

CHECK-OUT THESE **NEW** PRODUCTS!

ZX-2 Premium 3/4 Nitrile &
Nitrile Foam Palm Coated Gloves
Page 18



ZM500 Hi-Viz
Cut Resistant Mechanic Gloves
Page 26



HPPE Lined Split Cowhide
Cut Resistant Gloves
Page 25



Premium
Traffic Cones
Page 78



Z1900
Series Eyewear
Page 7



N95 Particulate Flat
Fold Respirators
Page 13



Dome
Mirrors
Page 121



Goggles w/Safety
Shield
Page 8



Corrosive
Liquids Cabinets
Page 118



EYEWEAR & FACE PROTECTION

Lens Selection Guide - - - - -	-3
Safety Eyewear- - - - -	4 - 7
Goggles- - - - -	-8
Goggles with Safety Shield - - - - -	-8
Eyewear Cases - - - - -	-9
Goggle Cases- - - - -	-9
Eyewear Retainers - - - - -	-9
Lens Cleaner - - - - -	10
Cleaning Stations - - - - -	10
Cleaning Towelettes - - - - -	10
Welding Helmets - - - - -	11
Welding Goggles - - - - -	11
Welding Lenses- - - - -	11





CLEAR LENS

- ✓ General indoor application



CLEAR ANTI-FOG

- ✓ Ideal for high humidity applications



GREY/SMOKE LENS

- ✓ Ideal for outdoor use
- ✓ Reduces glare and bright light



BLUE LENS

- ✓ Ideal for indoor applications, where there is high levels of yellow or sodium vapor lighting
- ✓ Reduces glare and bright light

Stylish eyewear to improve your visual acuity while protecting your eyes from injury. Choose a lens best suited for your work environment.



AMBER LENS

- ✓ Ideal in low light conditions, when sharpness, acuity and contrast are required
- ✓ Absorbs blue and ultraviolet light



I/O MIRROR LENS

- ✓ Helps user adapt to severe changes in light while moving in and out of a facility
- ✓ Reduces fatigue and glare from bright light



ORANGE LENS

- ✓ Recommended in low light conditions
- ✓ Blocks much of the blue light that can cause haze and reduce sharpness

Z100 SERIES EYEWEAR

- ✓ Traditional design with integral sideshields
- ✓ Adjustable temples provide a superior comfort and fit
- ✓ Molded-in nose bridge
- ✓ Scratch-resistant polycarbonate lens with UV protection
- ✓ Distortion-free
- ✓ Black frame
- ✓ Compliant with CSA standard Z94.3



Model No.	Lens Tint
SEH642	Clear

Z200 SERIES EYEWEAR

- ✓ Superior protection at an economical price
- ✓ Ideal visitor spectacle
- ✓ Molded-in nose bridge
- ✓ Polycarbonate lens with UV protection
- ✓ Distortion-free
- ✓ Compliant with CSA standard Z94.3



Model No.	Lens Tint
SEF024	Clear

Z400 SERIES EYEWEAR

- ✓ Sporty design with extended wraparound coverage
- ✓ Adjustable temples provide a superior comfort and fit
- ✓ Ultra-soft non slip nosepiece
- ✓ Scratch-resistant polycarbonate lens with UV protection
- ✓ Distortion-free
- ✓ Black frame
- ✓ Compliant with CSA standard Z94.3



Model No.	Lens Tint
SAK850	Clear
SAK851	Grey/Smoke

Z500 SERIES EYEWEAR

- ✓ Frameless design with extended wraparound coverage
- ✓ Non-slip rubber head grips
- ✓ Scratch-resistant polycarbonate lens with UV protection
- ✓ Distortion-free
- ✓ Compliant with CSA standard Z94.3



Model No.	Lens Tint
SAP877	Clear
SAS362	Grey/Smoke
SAS363	Amber
SAS364	Blue
SEA551	I/O Blue Mirror
SEB183	Clear, Anti-fog
SEE955	Orange

Z600 SERIES EYEWEAR

- ✓ Frameless design with extended wraparound coverage
- ✓ Clear scratch-resistant polycarbonate lens with UV protection
- ✓ Flexible temple design for added durability
- ✓ Near total seal of eye provides superior protection
- ✓ Distortion-free
- ✓ Compliant with CSA standard Z94.3



Model No.	Lens Tint
SAW920	Clear

Z700 SERIES EYEWEAR

- ✓ Frameless design with extended wraparound coverage
- ✓ Ultra-soft non-slip nosepiece
- ✓ Scratch-resistant polycarbonate lens with UV protection
- ✓ Flexible temple provides added durability
- ✓ Distortion-free
- ✓ Compliant with CSA standard Z94.3



Model No.	Lens Tint
SAX442	Clear

Z800 SERIES EYEWEAR

- ✓ Sporty design with extended wraparound coverage
- ✓ Extendable temple provides superior comfort and fit
- ✓ Molded-in nose bridge
- ✓ Scratch-resistant polycarbonate lens with UV protection
- ✓ Distortion-free
- ✓ Blue frame
- ✓ Compliant with CSA standard Z94.3



ModelNo.	Lens Tint
SAX443	Clear

Z900 SERIES EYEWEAR

- ✓ Modern design with extended wraparound coverage
- ✓ Non-slip rubber head grips
- ✓ Ultra-soft non-slip nosepiece
- ✓ Scratch-resistant polycarbonate lenses with UV protection
- ✓ Distortion-free
- ✓ Beige frame
- ✓ Compliant with CSA standard Z94.3



Model No.	Lens Tint
SAX444	Clear

Z1000 SERIES EYEWEAR

- ✓ Frameless design with extended wraparound coverage
- ✓ Non-slip rubber head grips
- ✓ Ultra-soft non-slip nosepiece
- ✓ Scratch-resistant polycarbonate lenses with UV protection
- ✓ Distortion-free
- ✓ Compliant with CSA standard Z94.3



Model No.	Lens Tint
SAX445	Clear

Z1200 SERIES EYEWEAR

- ✓ Sporty designed frame with extended wraparound coverage
- ✓ Scratch-resistant polycarbonate lens with UV protection
- ✓ Ultra soft non-slip nosepiece
- ✓ Non-slip, extremely flexible, rubber temples provides superior comfort and fit
- ✓ Black frame with a clear lens
- ✓ Distortion-free
- ✓ Includes a clip for Rx inserts
- ✓ Compliant with CSA standard Z94.3



ModelNo.	LensTint
SEC952	Clear

Z1300 SERIES EYEWEAR

- ✓ Modern design with extended wraparound coverage
- ✓ Scratch-resistant polycarbonate lens with UV protection
- ✓ Ultra soft non-slip nosepiece
- ✓ Non-slip rubber temples provide superior comfort and fit
- ✓ Black frame with a clear lens
- ✓ Distortion-free
- ✓ Compliant with CSA standard Z94.3



Model No.	Lens Tint
SEC953	Clear

Z1400 SERIES EYEWEAR

- ✓ Modern design with extended wraparound coverage
- ✓ Scratch-resistant polycarbonate lens with UV protection
- ✓ Ultra soft non-slip nosepiece
- ✓ Black frame with a clear lens
- ✓ Distortion-free
- ✓ Compliant with CSA standard Z94.3



Model No.	Lens Tint
SEC954	Clear

Z1500 SERIES EYEWEAR

- ✓ Modern design with extended wraparound coverage
- ✓ Scratch-resistant polycarbonate lens with UV protection
- ✓ Ultra soft non-slip nosepiece
- ✓ White frame with a clear lens
- ✓ Distortion-free
- ✓ Compliant with CSA standard Z94.3



Model No.	Lens Tint
SEC955	Clear
SEI524	Grey/Smoke
SEI525	Amber
SEI526	Blue
SEI527	I/O Blue Mirror
SEI528	Clear w/Anti-Fog

Z1600 SERIES EYEWEAR

- ✓ Modern design with extended wraparound coverage
- ✓ Ultra soft non-slip nosepiece
- ✓ Extendable and ratchet temple provides superior comfort and fit
- ✓ Scratch-resistant polycarbonate lens with UV protection
- ✓ Black frame with a clear lens
- ✓ Distortion-free
- ✓ Compliant with CSA standard Z94.3



Model No.	Lens Tint
SEE817	Clear

Z1800 SERIES EYEWEAR

- ✓ Readers Lens
- ✓ Sporty design with extended wraparound coverage
- ✓ Scratch resistant polycarbonate lens with UV protection
- ✓ Ultra-soft non slip nosepiece
- ✓ Adjustable temples provide a superior comfort and fit
- ✓ Black frame
- ✓ Distortion-free
- ✓ Compliant with CSA standard Z94.3



Model No.	Lens Tint	Dioptr
SEH013	Clear	1.0
SEH014	Clear	1.5
SEH015	Clear	2.0
SEH016	Clear	2.5

Z1900 SERIES EYEWEAR

- ✓ Modern design with extended wraparound coverage
- ✓ Scratch-resistant polycarbonate lens with UV protection
- ✓ Ultra soft non-slip nosepiece
- ✓ Distortion-free
- ✓ Compliant with CSA standard Z94.3



Model No.	Lens Tint
SEH632	Clear
SEK286	Grey/Smoke
SEK287	Amber
SEK288	Blue
SEK289	I/O Blue Mirror
SEK290	Clear w/Anti-Fog

Z2000 SERIES EYEWEAR

- ✓ Sporty design with extended wraparound coverage
- ✓ Non-slip, extremely flexible temples provide superior comfort and fit
- ✓ Ultra soft non-slip nosepiece
- ✓ Scratch-resistant polycarbonate lens with UV protection
- ✓ Green frame
- ✓ Compliant with CSA standard Z94.3



Model No.	Lens Tint
SEK291	Clear
SDN697	Grey/Smoke
SDN698	Amber
SDN699	I/O Blue Mirror
SDN700	Clear w/Anti-Fog

Z2100 SERIES EYEWEAR

- ✓ Modern design with extended wraparound coverage
- ✓ Ratchet temples provide superior comfort and fit
- ✓ Ultra soft non-slip nosepiece
- ✓ Scratch-resistant polycarbonate lens with UV protection
- ✓ Clear frame
- ✓ Compliant with CSA standard Z94.3



Model No.	Lens Tint
SEK292	Clear

Z2200 SERIES EYEWEAR

- ✓ Modern design with extended wraparound coverage
- ✓ Flexible temples provide superior comfort and fit
- ✓ Scratch-resistant polycarbonate lens with UV protection
- ✓ Distortion-free
- ✓ Clear frame
- ✓ Compliant with CSA standard Z94.3



Model No.	Lens Tint
SEK293	Clear

Z2400 SERIES EYEWEAR

- ✓ Frameless design with extended wraparound coverage
- ✓ Flexible temple provides added durability
- ✓ Scratch resistant polycarbonate lens with UV protection
- ✓ Distortion-free
- ✓ Compliant with CSA standard Z94.3 and ANSI Z87+



Model No.	Lens Tint
SET315	Clear
SET316	Grey/Smoke
SET317	Amber
SET318	Blue
SET319	I/O Blue Mirror
SET320	Clear w/Anti-Fog

Z300 SERIES EYEWEAR

- ✓ Impact proof polycarbonate lens with UV protection
- ✓ Adjustable elastic headband
- ✓ Indirect ventilation on models SEF219 and SAN430 protects against dust, fumes and chemical splash
- ✓ Anti-fog lens on model SAN430 is ideal for high humidity applications
- ✓ Distortion-free
- ✓ Compliant with CSA standard Z94.3

Model No.	Lens Tint
SEF218	Direct Vent
SEF219	Indirect Vent
SAN430	Indirect Vent Anti-Fog



SEF218



SEF219



SAN430

Z1100 SERIES EYEWEAR

- ✓ Wrap-around style provides excellent 180° panoramic vision
- ✓ Extremely flexible soft PVC goggle body for greater comfort
- ✓ Impact resistant polycarbonate lens
- ✓ Anti-fog lens is ideal for high humidity applications
- ✓ Indirect vent increases air flow and protects against dust, fumes and chemical splash
- ✓ Adjustable elastic headband
- ✓ Compliant with CSA standard Z94.3



Model No. SEK294

GOGGLES W/SAFETY SHIELD

- ✓ Indirect ventilation and a polycarbonate shield for full face protection
- ✓ Face shield detaches from the goggles
- ✓ Curved face shield conforms to the shape of the users face for added protection
- ✓ Can be used over most prescription eyewear
- ✓ Compliant with CSA standard Z94.3

Model No. SEL095



EYEWEAR CASE

- ✓ Extends the life of eyewear by protecting the lens from scratches and abrasions
- ✓ Zipper closure
- ✓ Accommodates all Zenith eyewear
- ✓ Attached belt clip offers multiple attachment options
- ✓ Colour: Black

Model No. SEF180



GOGGLE CASE

- ✓ Extends the life of goggles by protecting the lens from scratches and abrasions
- ✓ Zipper closure
- ✓ Accommodates all Zenith Goggles
- ✓ Attached belt clip offers multiple attachment options
- ✓ Colour: Black

Model No. SEF181



NYLON EYEWEAR RETAINER

- ✓ Lightweight and durable
- ✓ Fits a wide range of eyewear
- ✓ Colour: Black

Model No. SEF183



NEOPRENE EYEWEAR RETAINER

- ✓ Lightweight and durable
- ✓ Quick drying
- ✓ Fits a wide range of eyewear
- ✓ Colour: Black

Model No. SEF182



LENS CLEANER

- ✓ Anti-fog, anti-static lens cleaning solution
- ✓ Safe fo plastic or polycarbonate eyeglasses, safety glasses, goggles, faceshields and computer monitors
- ✓ Silicone-free

Model No.	Size	Description
SEE377	237 ml / 8 oz.	Modern round bottle w/pump
SEE378	473 ml / 16 oz.	Boston round bottle w/pump
SEE381	3.78L / 1 gallon	Refill



SEE377



SEE378

DISPOSABLE LENS CLEANING STATIONS

- ✓ SEE380 contains 600 interfolded 5" x 8" tissues and one 237 ml / 8 oz. bottle of fluid
- ✓ SEE382 contains 1200 interfolded 5" x 8" tissues and one 473 ml / 16 oz. bottle of fluid

Model No.	Description
SEE380	One 237 ml / 8 oz. bottle w/pump and 600 tissues
SEE382	One 473 ml / 16 oz. bottle w/pump and 1200 tissues



LENS CLEANING TOWELETTES

- ✓ Excellent cleaning with no streaking
- ✓ 5" x 8" individually wrapped towelettes permeated with anti-fog, anti-static formula
- ✓ 100 towelettes per dispenser

Model No. SEE379



RESPIRATORS & PPE CLEANING TOWELETTES

- ✓ For rubber or latex face and mouth pieces, respirators, etc.
- ✓ Alcohol-free
- ✓ Avoids "drying-out" associated with alcohol based cleaners
- ✓ 5" x 8" individually wrapped towelettes
- ✓ 100 towelettes per dispenser

Model No. SEE383

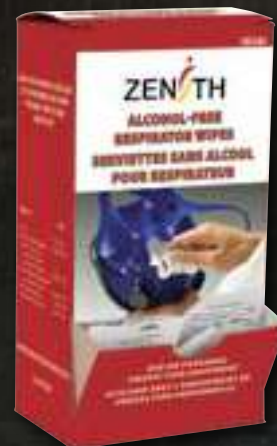



WELDING HELMETS

- ✓ Lightweight design with ratchet headgear
- ✓ Comes complete with shade 10 lens
- ✓ Choice of 2" x 4 1/4" flip front or 4 1/2" x 5 1/4" wide vision fixed front

Model No.	Window Size"	Description
NT645	2 x 4 1/4	Flip Front
NT687	4 1/2 x 5 1/4	Fixed Front



FLEXIBLE FRAME GOGGLES

- ✓ Soft PVC frame seals out light leaks
- ✓ Choice of 2" x 4 1/4" fixed front or flip front design
- ✓ Comes complete with shade 5 lens

Model No.	Description
NT646	Fixed Front
NT647	Flip Front



CUP GOGGLES

- ✓ Rigid 2" (50 mm) round lens cup goggle
- ✓ Comes complete with shade 5 lens

Model No. NT648

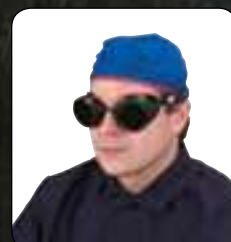

GLASS MAGNIFYING LENSES

- ✓ Makes a welder's work easier and more comfortable
- ✓ Useful for precision welding jobs
- ✓ Offers optically balanced magnifications in 0.25 increments
- ✓ 2" x 4 1/4"

Model No.	Diopetre Strength
NT652	0.75
NT653	1.00
NT654	1.25
NT905	1.50
NT655	1.75
NT656	2.00
NT657	2.25
NT658	2.50
NT659	3.00



CLEAR COVER LENSES

- ✓ Polycarbonate lenses are for eye protection against light impact such as sparks and small particles

Model No.	Size"
NT601	2 x 4 1/4
NT602	4 1/2 x 5 1/4



RESPIRATORY PROTECTION

Nuisance Dust Masks - - - - -	13
Face Masks - - - - -	13
Particulate Flat Fold Respirators - - - - -	13
Particulate Respirators - - - - -	14

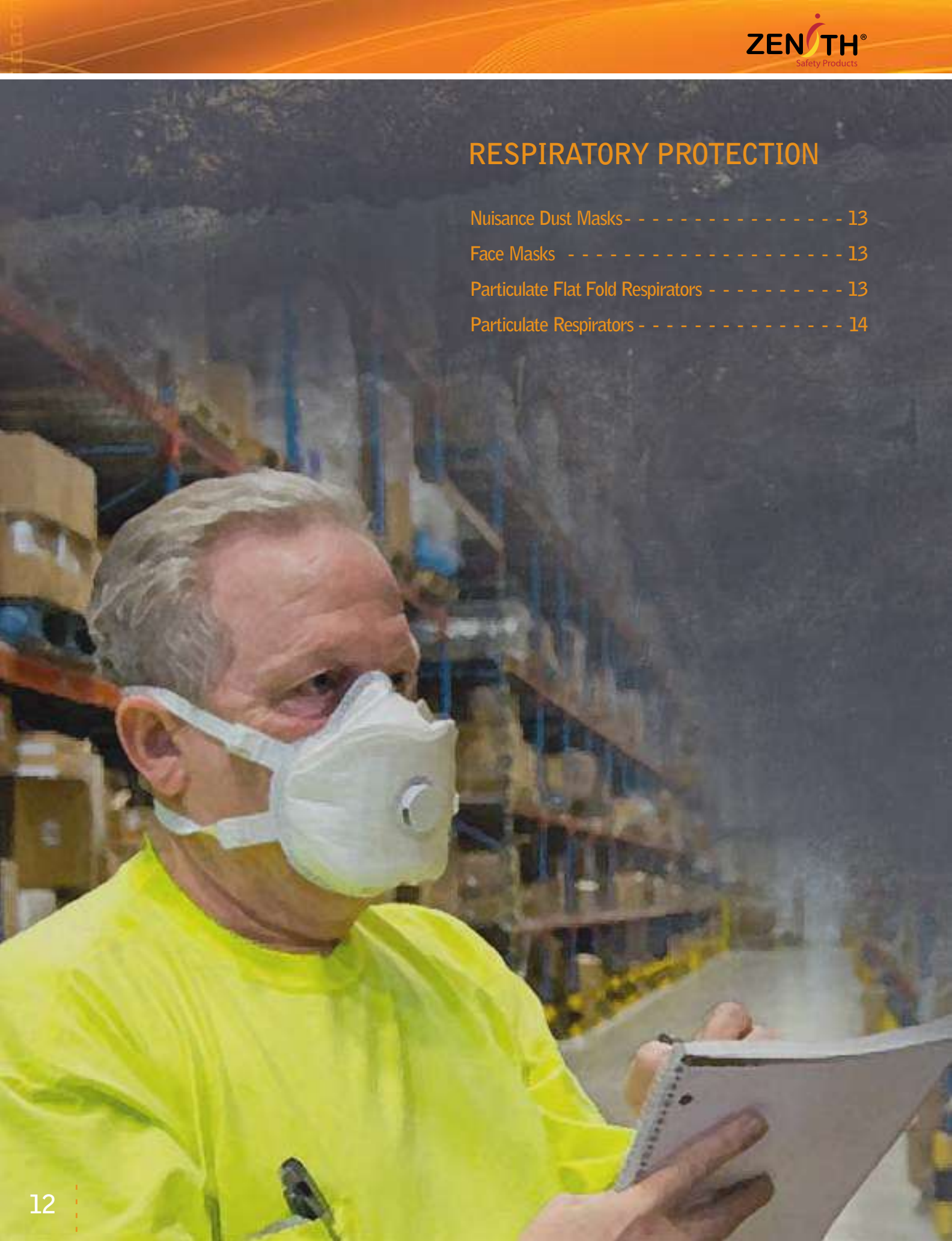

NUISANCE DUST MASKS

- ✓ Provides protection against nuisance dusts such as pollen, animal dander, saw dust, and other non-toxic dusts
- ✓ Lightweight construction
- ✓ Adjustable nose clip provides a secure fit
- ✓ Latex straps



Model No.	Qty /Box
SAS499	50

FACE MASKS

- ✓ 3-ply non-woven polypropylene construction
- ✓ Adjustable nose clip provides a custom fit
- ✓ Latex-free
- ✓ Colour: Blue



Model No.	Qty /Box
SDN589	50

N95 PARTICULATE FLAT FOLD RESPIRATORS

- ✓ Low breathing resistance for increased wearer comfort
- ✓ Adjustable plastic nose clip and soft foam nosepiece provide a custom fit
- ✓ Medium/Large
- ✓ Certification: NIOSH N95



SDN712



SDN711

Model No.	Description	Qty /Box
SDN711	Without valve	20
SDN712	With valve	12

PARTICULATE RESPIRATORS

- ✓ Provides excellent worker protection
- ✓ Lightweight construction for enhanced comfort
- ✓ Adjustable nose clip with soft foam nose piece provides a secure fit
- ✓ Dual rubber strap design
- ✓ Latex free
- ✓ **SAS498** comes with exhalation valve for reduced humidity build up
- ✓ NIOSH approved N95

SAS498



SAS497



Model No.	Description	Qty /Box
SAS497	Without valve	20
SAS498	With valve	12

N100 PARTICULATE RESPIRATORS

- ✓ Contoured facial seal, fully adjustable head straps, and adjustable nose clip offer a comfortable secure fit
- ✓ Exhalation valve reduces hot air build up to facilitate breathing in humid environments
- ✓ Cup style
- ✓ Medium/Large
- ✓ Certification: NIOSH N100



Model No.	Description	Qty /Box
SDN713	With valve	5

P100 PARTICULATE RESPIRATORS

- ✓ Contoured facial seal, fully adjustable head straps, and adjustable nose clip offer a comfortable secure fit
- ✓ Exhalation valve reduces hot air build up to facilitate breathing in humid environments
- ✓ Cup style
- ✓ Medium/Large
- ✓ Certification: NIOSH P100



Model No.	Description	Qty /Box
SDN714	With valve	5

GLOVES

Glove Selection Guide	-16 - 17
Coated Gloves	-18 - 23
Cut Resistant Gloves	-24 - 25
Ergonomic Work Gloves	- 26
Chemical Resistant Gloves	-27 - 30
Disposable Gloves-	-31 - 33
Leather Gloves	-34 - 41
Winter Leather Gloves	- 42 - 48
Welding Gloves	- 49 - 52
High Heat Hand Shields	- 52
Welder's Beanies-	- 52
Heat Resistant Gloves-	- 53
Knit Gloves	-54 - 55
Knit & Canvas Gloves-	- 56
Canvas & Jersey Gloves-	- 57
Inspection Gloves	- 58



GENERAL PURPOSE MATERIALS



COTTON

- ✓ Good abrasion resistance
- ✓ Excellent comfort and breathability
- ✓ Moderate heat protection in heavyweight styles
- ✓ Economical



POLY/COTTON

- ✓ Polyester and cotton blend
- ✓ Moderate abrasion resistance
- ✓ Excellent dexterity and breathability



JERSEY

- ✓ Superior fit and comfort
- ✓ Moderate heat protection

LEATHER MATERIALS



COWHIDE GRAIN

- ✓ Good abrasion resistance and dexterity
- ✓ Resists oil and water
- ✓ Excellent comfort and durability
- ✓ Smooth finish



COWHIDE SPLIT

- ✓ Good abrasion resistance
- ✓ Rough suede-like finish
- ✓ Economical



PIGSKIN

- ✓ Excellent comfort and dexterity
- ✓ Superior breathability
- ✓ Superior performance in wet applications



DEERSKIN

- ✓ Extremely comfortable and soft
- ✓ Superior dexterity

CUT RESISTANT MATERIALS

HPPE

- ✓ HPPE (high performance polyethylene) is an extremely strong fiber
- ✓ Provides excellent cut, abrasion and tear resistance
- ✓ Highly flexible and comfortable
- ✓ Can be re-used and washed without any loss in performance



KEVLAR®

- ✓ Aramid fiber developed by DuPont™
- ✓ Provides excellent heat, cut, abrasion and tear resistance
- ✓ Soft and flexible



COATED AND CHEMICAL RESISTANT MATERIALS



NITRILE (SYNTHETIC RUBBER)

- ✓ Resists abrasions, snags, cuts and punctures
- ✓ Excellent resistance to many oils, fuels, acids and solvents
- ✓ Superior dexterity
- ✓ Suitable for people with latex allergies



NATURAL RUBBER/LATEX

- ✓ Resists cuts, punctures and slashes
- ✓ Superior elasticity



PVC VINYL

- ✓ Excellent resistance to many oils, chemicals and acids
- ✓ Provides good abrasion resistance
- ✓ Good flexibility



POLYURETHANE

- ✓ Superior grip and abrasion resistance
- ✓ Resists many chemicals
- ✓ Excellent dexterity and flexibility



FOAM NITRILE

- ✓ Resists abrasions, snags, cuts and punctures
- ✓ Absorbs oils better than flat coating
- ✓ Superior grip in oil and grease environments

CUFF STYLES



SAFETY CUFF



KNIT WRIST CUFF



GAUNTLET CUFF



SLIP-ON CUFF



BEADED CUFF

CUFF MATERIALS

STARCHED

- ✓ Laminated double layer of fabric, minimal protection

CANVAS

- ✓ Single layer of cotton, minimal protection

DENIM

- ✓ Single layer of fabric, minimal protection

PLASTICISED (PE)

- ✓ Washable polyethylene layer sandwiched by fabric layers, moderate protection

RUBBERIZED

- ✓ Durable rubber layer sandwiched by fabric layers, excellent protection

LEATHER

- ✓ Heavy layer of split cowhide, superior protection

ZX-1 PREMIUM NITRILE FOAM PALM COATED GLOVES

- ✓ Black foam nitrile palm coating for optimal grip in dry, wet and oily conditions
- ✓ Grey seamless nylon/spandex 15-gauge shell for optimal dexterity
- ✓ Foam nitrile coating improves abrasion resistance
- ✓ Premium comfort and breathability reduces hand fatigue
- ✓ Knit wrist prevents dirt and debris from entering the glove
- ✓ Case Qty: 144
- ✓ Sold per pair

Model No.	Size
SDP438	Small
SDP439	Medium
SDP440	Large
SDP441	X-Large
SDP442	2X-Large



APPLICATIONS

Automotive, small parts handling, quality inspection, assembly and maintenance, manufacturing

ZX-2 PREMIUM 3/4 NITRILE & NITRILE FOAM PALM COATED GLOVES

- ✓ Black foam nitrile palm coating for maximum grip in dry, wet and oily conditions
- ✓ Purple flat nitrile 3/4 coating to prevent liquids from permeating through the glove shell
- ✓ Grey seamless nylon/spandex 18-gauge shell for maximum dexterity
- ✓ Premium comfort and breathability reduces hand fatigue
- ✓ Knit wrist prevents dirt and debris from entering the glove
- ✓ Case Qty: 144
- ✓ Sold per pair

Model No.	Size
SDP444	Small
SDP445	Medium
SDP446	Large
SDP447	X-Large
SDP448	2X-Large



APPLICATIONS

Automotive, small parts handling, quality inspection, assembly and maintenance, manufacturing, wet/oily applications.

BREATHABLE LIGHTWEIGHT NITRILE FOAM COATED GLOVES

- ✓ Lightweight nitrile foam palm coating
- ✓ Ultra light nitrile foam offers maximum breathability and tactile sensitivity
- ✓ 13-gauge seamless nylon shell provides a cool comfortable fit
- ✓ Superior dexterity, comfort and wet grip reduces hand fatigue
- ✓ Resists abrasion, cuts and punctures
- ✓ Knit wrist prevents debris from entering the glove
- ✓ Case Qty: 120
- ✓ Sold per pair

Model No.	Size
SBA611	6
SBA612	7
SBA613	8
SBA614	9
SBA615	10
SBA616	11



APPLICATIONS

Metal stamping, material handling, automotive assembly and small oily parts handling

LIGHTWEIGHT NITRILE FOAM COATED GLOVES

- ✓ Lightweight nitrile foam palm coating
- ✓ 13-gauge seamless knitted nylon shell
- ✓ Superior dexterity, comfort and wet grip reduces hand fatigue
- ✓ Resists abrasion, cuts and punctures
- ✓ Knit wrist prevents debris from entering the glove
- ✓ Palm coating provides a cool comfortable fit
- ✓ Case Qty: 120
- ✓ Sold per pair

Model No.	Size	Model No.	Size
GREY ON WHITE		BLACK ON GREY	
SAM629	6	SBA837	6
SAM630	7	SAX783	7
SAM631	8	SAX784	8
SAM632	9	SAX785	9
SAM633	10	SAX786	10
SAM634	11	SAQ179	11



APPLICATIONS

Metal stamping, material handling, automotive assembly and small oily parts handling

POLYESTER SHELL LIGHTWEIGHT NITRILE FOAM COATED GLOVES

- ✓ Lightweight nitrile foam palm coating
- ✓ 13-gauge seamless polyester shell provides a comfortable fit
- ✓ Superior dexterity, comfort and wet grip reduces hand fatigue
- ✓ Resists abrasion, cuts and punctures
- ✓ Knit wrist prevents debris from entering the glove
- ✓ Case Qty: 120
- ✓ Sold per pair

Model No.	Size
SBA605	6
SBA606	7
SBA607	8
SBA608	9
SBA609	10
SBA610	11



APPLICATIONS

Metal stamping, material handling, automotive assembly and small oily parts handling

PREMIUM NITRILE PALM COATED GLOVES

- ✓ 15-gauge seamless nylon knit provides ultimate dexterity and reduces hand fatigue
- ✓ Superior abrasion, cut and puncture resistance
- ✓ Fluorescent green shell and green coating offers maximum visibility
- ✓ Premium comfort and breathability
- ✓ Excellent dry grip
- ✓ Durable nitrile coated palm
- ✓ Knit wrist prevents dirt and debris from entering the glove.
- ✓ Accepted for use in Canadian food processing facilities
- ✓ Case Qty: 144
- ✓ Sold per pair

Model No.	Size
SEI851	7
SEI852	8
SEI853	9
SEI854	10
SEI855	11



APPLICATIONS

Manufacturing, maintenance, small parts handling, laboratory, painting and janitorial

LIGHTWEIGHT NITRILE COATED GLOVES

- ✓ 13-gauge seamless nylon knit provides ultimate dexterity and reduces hand fatigue
- ✓ Premium comfort and breathability
- ✓ Excellent dry grip
- ✓ Superior abrasion, cut and puncture resistance
- ✓ Durable nitrile coated palm
- ✓ Knit wrist prevents dirt and debris from entering glove
- ✓ Case Qty: 120
- ✓ Sold per pair



APPLICATIONS

Metal stamping, material handling, automotive assembly and small parts handling

Model No.	Size
SA0157	7
SA0158	8
SA0159	9
SA0160	10
SAP355	11

LIGHTWEIGHT NITRILE COATED GLOVES

- ✓ 13-gauge seamless nylon knit provides ultimate dexterity and reduces hand fatigue
- ✓ Black liner with grey palm hides the dirt and extends wear life
- ✓ Premium comfort and breathability
- ✓ Excellent dry grip
- ✓ Superior abrasion, cut and puncture resistance
- ✓ Durable nitrile coated palm
- ✓ Knit wrist prevents dirt and debris from entering glove
- ✓ Case Qty: 120
- ✓ Sold per pair



APPLICATIONS

Metal stamping, material handling, automotive and small parts handling

Model No.	Size
SAP931	7
SAP932	8
SAP933	9
SAP934	10
SAP935	11

LIGHTWEIGHT POLYURETHANE COATED GLOVES

- ✓ Seamless nylon knit provides ultimate dexterity and reduces hand fatigue
- ✓ Premium comfort and breathability
- ✓ Superior dry grip
- ✓ Excellent abrasion resistance
- ✓ Ultra soft polyurethane coated palm
- ✓ Knit wrist eliminates dirt and debris from entering the glove
- ✓ Case Qty: 120
- ✓ Sold per pair



APPLICATIONS

Clean room environments, quality control, electronics assembly and general manufacturing

Model No.	Size
WHITE	
SA0161	6
SA0162	7
SA0163	8
SA0164	9
SA0165	10
SA0166	11
BLACK	
SAX694	6
SAX695	7
SAX696	8
SAX697	9
SAX698	10
SAX699	11

MEDIUMWEIGHT NITRILE COATED GLOVES - COTTON LINING

- ✓ 13-gauge seamless knitted cotton shell
- ✓ Excellent dexterity and dry grip
- ✓ Resists abrasion, cuts and punctures
- ✓ Knit wrist prevents debris from entering the glove
- ✓ Open back coating provides a cool comfortable fit
- ✓ Case Qty: 120
- ✓ Sold per pair

Model No.	Size
SAM646	7
SAM647	8
SAM648	9
SAM649	10



APPLICATIONS

Metal stamping, material handling, automotive, small parts handling and general maintenance

MEDIUMWEIGHT NITRILE COATED GLOVES - INTERLOCK LINING

- ✓ Excellent comfort and breathability
- ✓ Superior abrasion, cut and punctures resistance
- ✓ Greater dexterity than heavyweight
- ✓ Interlock cotton lining provides added protection
- ✓ Knit wrist eliminates dirt and debris from entering the glove
- ✓ Open back coating provides a cool comfortable fit
- ✓ Case Qty: 120
- ✓ Sold per pair



Model No.	Size
SA0150	7
SA0151	8
SA0152	9
SA0153	10
SA0154	11

APPLICATIONS

Light to medium fabrication, metal handling, automotive and general maintenance

HEAVYWEIGHT NITRILE COATED SAFETY CUFF GLOVES

- ✓ High density 100% cotton jersey lining
- ✓ Superior abrasion, cut and puncture resistance
- ✓ Exceptional durability, grip and flexibility
- ✓ Heavyweight nitrile coating
- ✓ Full coating for maximum protection, palm coating provides a cool comfortable fit
- ✓ Safety cuff provides added protection
- ✓ Case Qty: 120
- ✓ Sold per pair

SAN446



Model No.	Size
FULLY COATED	
SAN445	10
SAN446	11
PALM COATED	
SAN447	10
SAN448	11

HEAVYWEIGHT NITRILE COATED KNIT WRIST GLOVES

- ✓ Heavyweight nitrile full coating
- ✓ High density 100% cotton jersey lining
- ✓ Exceptional durability, grip and flexibility
- ✓ Superior abrasion, cut and puncture resistance
- ✓ Knit wrist prevents debris from entering the glove
- ✓ Case Qty: 120
- ✓ Sold per pair

APPLICATIONS

Rough industrial applications, sheet metal handling, fabrication workshops and automotive



SAN447

SAN441

Model No.	Size
SAN441	8
SAN442	9
SAN443	10
SAN444	11

HEAVYWEIGHT NITRILE IMPREGNATED GLOVES

- ✓ Soft cotton jersey lining
- ✓ Exceptional abrasion, cut and puncture resistance
- ✓ Safety cuff provides added protection
- ✓ Excellent dry grip resists oil and grease
- ✓ Outperforms leather work gloves
- ✓ Case Qty: 120
- ✓ Sold per pair

APPLICATIONS

Rough industrial applications, sheet metal handling, fabrication workshops and automotive



Model No.	Size
SAM643	9
SAM644	10
SAM645	11

NATURAL RUBBER LATEX COATED CRINKLE FINISH GLOVES

- ✓ High density 100% cotton jersey lining
- ✓ Crinkle finish coating provides superior grip
- ✓ Exceptional cut and abrasion resistance
- ✓ Safety cuff provides added protection
- ✓ Superior comfort and flexibility
- ✓ Case Qty: 120
- ✓ Sold per pair

APPLICATIONS

Glass handling, sheet metal handling and general handling of any sharp-edge materials



Model No.	Size
SAN435	10

NATURAL RUBBER LATEX COATED GLOVES

- ✓ 10-gauge seamless knitted poly/cotton shell
- ✓ Textured coating provides superior wet and dry grip
- ✓ Exceptional comfort and fit
- ✓ Resists abrasion, cuts and punctures
- ✓ Knit wrist prevents debris from entering the glove
- ✓ Palm coating provides a cool comfortable fit
- ✓ Case Qty: 120
- ✓ Sold per pair

APPLICATIONS

Glass handling, construction, wood handling, masonry and general maintenance



Model No.	Size
SEB865	7
SAL255	8
SAL256	9
SAL257	10
SAL258	11

NATURAL RUBBER LATEX FLEECE-LINED COATED GLOVES

- ✓ 10-gauge seamless knitted poly/cotton shell
- ✓ Textured coating provides superior wet and dry grip
- ✓ Warm fleece lining
- ✓ Exceptional comfort and fit
- ✓ Resists abrasion, cuts and punctures
- ✓ Knit wrist prevents debris from entering the glove
- ✓ Palm coating provides a cool comfortable fit
- ✓ Case Qty: 120
- ✓ Sold per pair

APPLICATIONS

Glass handling, construction, wood handling, masonry and general maintenance



Model No.	Size
SAN431	8
SAN432	9
SAN433	10
SAN434	11

HI-VIZ ACRYLIC LINED GLOVES

- ✓ 100% acrylic thermal liner offers superior cold protection
- ✓ 7-gauge seamless terry knitted and brushed lining
- ✓ Resists abrasions, cuts and punctures
- ✓ Exceptional comfort and fit
- ✓ Natural rubber latex palm coating
- ✓ Uncoated back permits breathability and limits perspiration
- ✓ Fluorescent yellow shell and blue coating offer maximum visibility
- ✓ Crinkle finish coating provides superior wet and dry grip
- ✓ Accepted for use in Canadian food processing facilities
- ✓ Case Qty: 60
- ✓ Sold per pair



APPLICATIONS

Fishing industry, cold/outdoor environments, glass/wood handling, masonry and general maintenance

Model No.	Size
SEC797	7
SEC798	8
SEC799	9
SEC800	10
SEC801	11

VINYL IMPREGNATED GLOVES

- ✓ Stretch fit provides excellent dexterity
- ✓ Abrasion and water resistance
- ✓ Rough surface for a superior grip
- ✓ Colour: Red
- ✓ Case Qty: 300
- ✓ Sold per pair



APPLICATIONS

Assembly work, bottling plants, warehousing, packaging and maintenance

Model No.	Size
SEF065	Ladies
SEF066	Men's

Safety glasses are a must for many workplace activities!

Improve your visual acuity and clarity while protecting your eyes from injury.

Model SEE955, Orange Lens

- Recommended in low light conditions
- Blocks much of the blue light that can cause haze and reduce sharpness



See page 4 for details

HPPE POLYURETHANE-COATED GLOVES - CUT RESISTANCE LEVEL 5

- ✓ Stretchable seamless HPPE liner
- ✓ HPPE (high performance polyethylene) liner is an extremely strong fibre
- ✓ Breathable polyurethane palm coating
- ✓ Superior cut, abrasion and tear resistance
- ✓ Elastic knit wrist
- ✓ Provides a superior grip
- ✓ Meets EN388 level 5 for cut resistance
- ✓ Case Qty: 144
- ✓ Sold per pair

Model No.	Size
SEF166	7
SEF167	8
SEF168	9
SEF169	10
SEF170	11



APPLICATIONS

Component assembly,
waste handling,
automotive and
metal handling

HPPE POLYURETHANE-COATED GLOVES - CUT RESISTANCE LEVEL 4

- ✓ Stretchable seamless HPPE liner
- ✓ HPPE (high performance polyethylene) liner is an extremely strong fiber
- ✓ Breathable polyurethane palm coating
- ✓ Excellent cut, abrasion, and tear resistance
- ✓ Elastic knit wrist
- ✓ Wrinkle finish provides a superior grip
- ✓ Meets EN388 Level 4 cut resistance
- ✓ Accepted for use in Canadian food processing facilities
- ✓ Case Qty: 144
- ✓ Sold per pair

Model No.	Size
SAW908	7
SAW909	8
SAW910	9
SAW911	10
SAW912	11



APPLICATIONS

Component assembly,
waste handling,
automotive and
metal handling

HPPE NITRILE-COATED GLOVES - CUT RESISTANCE LEVEL 3

- ✓ Stretchable seamless HPPE liner
- ✓ HPPE (high performance polyethylene) liner is an extremely strong fibre
- ✓ Breathable nitrile palm coating
- ✓ Excellent abrasion and tear resistance
- ✓ Elastic knit wrist
- ✓ Provides a superior grip
- ✓ Meets EN388 Level 3 for cut resistance
- ✓ Accepted for use in Canadian food processing facilities
- ✓ Case Qty: 144
- ✓ Sold per pair

Model No.	Size
SEB090	7
SEB091	8
SEB092	9
SEB093	10
SEB094	11



APPLICATIONS

Component assembly,
waste handling,
automotive and
metal handling

LATEX-COATED KEVLAR® GLOVES - CUT RESISTANCE LEVEL 4

- ✓ Natural rubber latex palm coating
- ✓ Seamless 10-gauge Kevlar® liner
- ✓ Excellent cut, tear and puncture resistance
- ✓ Elastic knit wrist
- ✓ Wrinkle finish provides a superior grip
- ✓ Meets EN388 Level 4 cut resistance
- ✓ Case Qty: 120
- ✓ Sold per pair

Model No.	Size
SAP927	8
SAP928	9
SAP929	10
SAP930	11



APPLICATIONS

Material handling, automotive, glass handling and waste handling

NITRILE-COATED KEVLAR® GLOVES - CUT RESISTANCE LEVEL 4

- ✓ Stretchable seamless 13-gauge Kevlar® liner
- ✓ Nitrile palm coating
- ✓ Excellent cut, abrasion and tear resistance
- ✓ Elastic knit wrist
- ✓ Wrinkle finish provides a superior grip
- ✓ Meets EN388 Level 4 cut resistance
- ✓ Case Qty: 120
- ✓ Sold per pair

Model No.	Size
SEC137	7
SAP923	8
SAP924	9
SAP925	10
SAP926	11
SEC138	12



APPLICATIONS

Material handling, automotive, glass handling and waste handling

HPPE LINED SPLIT COWHIDE CUT RESISTANT GLOVES

- ✓ 10-gauge seamless fitted HPPE liner
- ✓ Liner is made out of extremely strong fibres of HPPE (high performance polyethylene)
- ✓ Superior cut, abrasion and tear resistance
- ✓ Sewn with Twaron® thread for higher seam strength and resistance
- ✓ Rubberized safety cuff
- ✓ Full leather-tipped fingers and knuckle strap
- ✓ Meets EN388 Level 5 cut resistance
- ✓ Case Qty: 72
- ✓ Sold per pair

Model No.	Size
SDN114	Large
SDN162	X-Large



APPLICATIONS

Component assembly, waste handling, automotive and metal handling

ZM100 MECHANIC GLOVES

- ✓ Ergonomic style and superior comfort
- ✓ Hook and loop cuff permits an adjustable fit
- ✓ Synthetic leather palm and fingers offer superior tactility and protection
- ✓ Improved dexterity, grip and durability
- ✓ Case Qty: 60
- ✓ Sold per pair

APPLICATIONS

Automotive, small parts handling, maintenance, manufacturing and most industrial applications

Model No.	Size
SEB047	Medium
SEB048	Large
SEB049	X-Large
SEB050	2X-Large



ZM200 MECHANIC GLOVES

- ✓ Ergonomic style combined with stylish look
- ✓ Hook and loop cuff permits an adjustable fit
- ✓ Synthetic leather palm and fingers offer superior tactility and protection
- ✓ Stretchable nylon on knuckles improves dexterity and comfort
- ✓ Textured patches on palm and thumb permits superior grip and durability
- ✓ Case Qty: 60
- ✓ Sold per pair

APPLICATIONS

Automotive, small parts handling, maintenance, manufacturing and most industrial applications

Model No.	Size
SEB051	Medium
SEB052	Large
SEB053	X-Large
SEB054	2X-Large



ZM300 MECHANIC GLOVES

- ✓ Ergonomic style and superior comfort
- ✓ Grain leather palm and fingers improve tactility and protection
- ✓ Hook and loop cuff permits an adjustable fit
- ✓ Leather reinforced thumb and fingers offer increased durability
- ✓ Improved dexterity and grip
- ✓ Case Qty: 72
- ✓ Sold per pair

Model No.	Size
SEB228	Medium
SEB229	Large
SEB230	X-Large
SEB231	2X-Large



APPLICATIONS

Automotive, small parts handling, maintenance, manufacturing and most industrial applications

ZM400 PREMIUM MECHANIC GLOVES

- ✓ Ergonomic style combined with stylish look and premium features
- ✓ Hook and loop cuff permits an adjustable and secure fit
- ✓ Reinforced Kevlar stitching for maximum strength and durability
- ✓ PVC dots on palm and fingers for an enhanced grip
- ✓ Stretchable nylon on knuckles improves dexterity and comfort
- ✓ Ventilation holes between fingers for maximum breathability
- ✓ Textured patches on palm, finger tips and thumb crotch increase protection and durability
- ✓ Case Qty: 60 ✓ Sold per pair

Model No.	Size
SEH739	Medium
SEH740	Large
SEH741	X-Large
SEH742	2X-Large



APPLICATIONS

Automotive, small parts handling, maintenance, manufacturing and most industrial applications

ZM500 HI-VIZ CUT RESISTANT MECHANIC GLOVES

- ✓ Reinforced full palm HPPE liner that meets EN388 cut level 5
- ✓ Hi-viz yellow spandex back for maximum visibility
- ✓ Terry towel thumb for wiping perspiration
- ✓ Textured patches on palm, finger tips and thumb crotch increase protection and durability
- ✓ Ergonomic style combined with stylish look and premium features
- ✓ Hook and loop cuff permits an adjustable and secure fit
- ✓ Case Qty: 36 ✓ Sold per pair

Model No.	Size
SDP433	Medium
SDP434	Large
SDP435	X-Large
SDP436	2X-Large



APPLICATIONS

Automotive, small parts handling, maintenance, manufacturing, petrochemical and most industrial applications

PVC ROUGH FINISH GLOVES

- ✓ Bright yellow PVC on cotton interlock lining
- ✓ Resistant to most oils, acids, greases and solvents
- ✓ Rough coating provides optimal grip
- ✓ Colour: Yellow
- ✓ Case Qty: 120
- ✓ Sold per pair

Model No.	Description
SEE797	Gauntlet 12"
SEE798	Gauntlet 14"
SEE799	Knit wrist



APPLICATIONS

Fisheries, general maintenance and petrochemical industry

PVC SMOOTH FINISH GLOVES

- ✓ Bright red PVC on cotton interlock lining
- ✓ Resists most oils, acids, greases and solvents
- ✓ Ideal for general chemical handling
- ✓ Colour: Red
- ✓ Case Qty: 120
- ✓ Sold per pair

Model No.	Description
SEE804	Gauntlet 12"
SEE805	Gauntlet 14"
SEE806	Knit wrist



APPLICATIONS

Fisheries, general maintenance and petrochemical industry

PVC DOUBLE DIPPED GREEN GLOVES

- ✓ Double dipped PVC offers superior durability, abrasion and chemical resistance
- ✓ Cotton jersey lining
- ✓ Rough coating provides optimal grip
- ✓ Resistant to most oils, acids, greases and solvents
- ✓ Colour: Green
- ✓ Case Qty: 60
- ✓ Sold per pair

Model No.	Description
SEE800	Gauntlet 12"
SEE801	Gauntlet 14"
SEE802	Gauntlet 18"
SEE803	Knit wrist



APPLICATIONS

Fisheries, petrochemical industry and mining

ULTRA FLEXIBLE PVC GLOVES

- ✓ Premium ultra flexible PVC coating
- ✓ Seamless 13-gauge interlock lining
- ✓ Pre-formed shape for ultimate dexterity and comfort
- ✓ Double dipped for added durability
- ✓ Rough finish provides superior grip
- ✓ Length: 12"
- ✓ Case Qty: 120
- ✓ Sold per pair

Model No.	Size
SAP878	9
SAP879	10



APPLICATIONS

Fisheries, automotive, maintenance and petrochemical industry

PVC WINTER LINED GLOVES

- ✓ Bright orange PVC on jersey liner
- ✓ Resistant to most oils, acids, greases and solvents
- ✓ Foam fleece lining offers added warmth
- ✓ Sold per pair

Model No.	Description	Case Qty
SDN591	Gauntlet 12"	120
SDN590	Knit wrist	120
SDN592	Safety cuff	60



APPLICATIONS

Fisheries, petrochemical industry, mining, outdoor winter conditions

GREEN NITRILE GLOVES

UNLINED - 11 MIL

- ✓ Lightweight unlined nitrile gloves
- ✓ Raised diamond pattern provides superior grip
- ✓ Resistant to cuts, puncture, and abrasion
- ✓ 13" length
- ✓ Accepted for use in Canadian food processing facilities
- ✓ Case Qty: 144
- ✓ Sold per pair

Model No.	Size
SEF222	7
SEF223	8
SEF224	9
SEF225	10
SEF226	11

UNLINED - 15 MIL

- ✓ Double dipped unlined nitrile gloves
- ✓ Raised diamond pattern provides superior grip
- ✓ Resistant to cuts, puncture, and abrasion
- ✓ 13" length
- ✓ Accepted for use in Canadian food processing facilities
- ✓ Case Qty: 144
- ✓ Sold per pair

Model No.	Size
SEF227	7
SEF228	8
SEF229	9
SEF230	10
SEF231	11



APPLICATIONS

Food processing, plant maintenance, chemical processing, automotive and printing

FLOCK LINED GREEN NITRILE GLOVES

- ✓ Cotton flock lined
- ✓ Raised diamond pattern provides superior grip
- ✓ Resistant to cuts, puncture and abrasion
- ✓ Length: 13"
- ✓ Thickness: 13 mil
- ✓ Accepted for use in Canadian food processing facilities
- ✓ Case Qty: 144
- ✓ Sold per pair

Model No.	Size
SEF083	7
SEF084	8
SEF085	9
SEF086	10
SEF087	11



APPLICATIONS

Food processing, plant maintenance, chemical processing, automotive and printing

UNLINED GREEN NITRILE GLOVES

- ✓ Unlined for improved dexterity
- ✓ Raised diamond pattern provides superior grip
- ✓ Resistant to cuts, puncture and abrasion
- ✓ Length 15"
- ✓ Thickness: 22 mil
- ✓ Accepted for use in Canadian food processing facilities
- ✓ Case Qty: 144
- ✓ Sold per pair

Model No.	Size
SEF080	8
SEF081	9
SEF082	10



APPLICATIONS

Food processing, plant maintenance, chemical processing, automotive and printing

NEOPRENE/NATURAL RUBBER LATEX GLOVES

- ✓ Natural rubber latex with blue neoprene over-dip
- ✓ Cotton flock lined
- ✓ Raised diamond pattern provides superior grip
- ✓ Superior chemical resistance
- ✓ Length: 12"
- ✓ Thickness: 28 mil
- ✓ Accepted for use in Canadian food processing facilities
- ✓ Case Qty: 120
- ✓ Sold per pair

Model No.	Size
SAM650	7
SAM651	8
SAM652	9
SAM653	10



APPLICATIONS

Food processing, plant maintenance, chemical processing, automotive and printing

NATURAL RUBBER LATEX CANNERS GLOVES

- ✓ Unlined
- ✓ Embossed diamond pattern provides superior grip
- ✓ Chlorinated for easy donning
- ✓ Beaded cuff for added tear resistance
- ✓ Length: 12"
- ✓ Case Qty: 144
- ✓ Sold per pair

15 MIL

Model No.	Size
SEI696	7
SEI697	8
SEI698	9
SEI699	10

18 MIL

Model No.	Size
SEI692	7
SEI693	8
SEI694	9
SEI695	10



APPLICATIONS

Food processing,
plant maintenance and
janitorial applications

YELLOW NATURAL RUBBER LATEX GLOVES

- ✓ Embossed diamond pattern provides superior grip
- ✓ Chlorinated for easy donning
- ✓ Length: 12"
- ✓ Accepted for use in Canadian food processing facilities *
- ✓ Sold per pair

15 MIL - Case Qty: 144

Model No.	Size
SEF204	7
SEF205	8
SEF206	9
SEF207	10

18 MIL - Case Qty: 120

Model No.	Size
SEF005*	7
SEF006*	8
SEF007*	9
SEF008*	10



APPLICATIONS

Food processing,
plant maintenance and
janitorial applications

NATURAL RUBBER HEAVYWEIGHT GLOVES

- ✓ Provides superior protection from water-based chemicals such as acids, alkalis, alcohols and caustics
- ✓ Heavy rolled bead cuff for excellent tear resistance
- ✓ Smooth finish resists punctures and snags
- ✓ Unlined for less risk of product contamination
- ✓ Thickness: 30-mil
- ✓ Case Qty: 72
- ✓ Sold per pair

Model No.	Length
SAP220	14"
SAP221	18"



APPLICATIONS

Chemical handling,
plating, sandblasting,
plant maintenance
and laboratories

EXAMINATION GRADE NITRILE

- ✓ Pure 100% premium nitrile
- ✓ Textured surface provides superior wet and dry grip
- ✓ Exceptional tactile sensitivity
- ✓ USP grade corn starch for powdered gloves
- ✓ Beaded cuff for added strength
- ✓ Protects against oil, grease and organic solvents
- ✓ Superior puncture resistance
- ✓ Latex-free
- ✓ Ambidextrous design
- ✓ 9.5" length
- ✓ AQL 1.5
- ✓ Not for medical use
- ✓ Accepted for use in Canadian food processing facilities
- ✓ Qty per case: 10 boxes
- ✓ Sold per box of 100 gloves

APPLICATIONS

Manufacturing, maintenance, small parts handling, laboratory, applications and automotive

4 MIL, POWDERED

Model No.	Size
SEA916	X-Small
SAP320	Small
SAP321	Medium
SAP322	Large
SAP323	X-Large
SEA917	2X-Large

4 MIL, POWDER-FREE

Model No.	Size
SEA918	X-Small
SAP324	Small
SAP325	Medium
SAP326	Large
SAP327	X-Large
SEA919	2X-Large

3.5 MIL, POWDER-FREE

Model No.	Size
SDM041	Small
SDM042	Medium
SDM043	Large
SDM044	X-Large
SDM268	2X-Large



BLACK NITRILE GLOVES

- ✓ Pure 100% premium nitrile
- ✓ Textured fingertips provide superior wet and dry grip
- ✓ Exceptional tactile sensitivity
- ✓ Beaded cuff for added strength
- ✓ Protects against oil, grease and organic solvents
- ✓ Superior puncture and tear resistance
- ✓ Latex and powder-free
- ✓ Ambidextrous design
- ✓ Thickness: 4 mil
- ✓ AQL 1.5
- ✓ 9.5" length
- ✓ Not for medical use
- ✓ Accepted for use in Canadian food processing facilities
- ✓ Qty per case: 10 boxes
- ✓ Sold per box of 100 gloves

APPLICATIONS

Automotive, manufacturing, maintenance and cleanup, intricate parts handling, laboratory analysis/technical work

Model No.	Size
SEB085	Small
SEB086	Medium
SEB087	Large
SEB088	X-Large
SED981	2X-Large



HEAVYWEIGHT BLACK NITRILE GLOVES

- ✓ Pure 100% premium nitrile
- ✓ Fully textured diamond pattern provides maximum wet and dry grip
- ✓ Exceptional tactile sensitivity
- ✓ Beaded cuff for added strength
- ✓ Protects against oil, grease and organic solvents
- ✓ Superior puncture and tear resistance
- ✓ Latex and powder-free
- ✓ Ambidextrous design
- ✓ Thickness: 8 mil
- ✓ AQL 1.5
- ✓ 9.5" length
- ✓ Not for medical use
- ✓ Qty per case: 10 boxes
- ✓ Sold per box of 50 gloves

APPLICATIONS

Manufacturing, maintenance, small parts handling, laboratory, painting and janitorial

Model No.	Size
SDL990	X-Small
SEK261	Small
SEK262	Medium
SEK263	Large
SEK264	X-Large
SEK265	2X-Large



EXAMINATION GRADE NITRILE/VINYL GLOVES

- ✓ Blend of premium nitrile and vinyl
- ✓ Strength and durability of nitrile with the comfort and affordability of vinyl
- ✓ Latex-free
- ✓ Exceptional tactile sensitivity
- ✓ Beaded cuff for added strength
- ✓ Powder-free
- ✓ Ambidextrous design
- ✓ Thickness: 4 mil
- ✓ Length: 9.5"
- ✓ AQL 1.5
- ✓ Accepted for use in Canadian food processing facilities
- ✓ Not for medical use
- ✓ Qty per case: 10 boxes
- ✓ Sold per box of 100 gloves

Model No.	Size
SEH163	Small
SEH164	Medium
SEH165	Large
SEH166	X-Large
SEH167	2X-Large



APPLICATIONS

Manufacturing, maintenance, small parts handling, laboratory, painting and janitorial

EXAMINATION GRADE VINYL GLOVES

- ✓ Pure 100% premium vinyl
- ✓ Exceptional fingertip sensitivity
- ✓ Soft and stretchable for comfortable wear
- ✓ USP grade corn starch for powdered gloves
- ✓ Beaded cuff for added strength
- ✓ Ambidextrous design
- ✓ Length: 9.5"
- ✓ Thickness: 4 mil
- ✓ AQL 1.5
- ✓ Not for medical use
- ✓ Accepted for use in Canadian food processing facilities
- ✓ Qty per case: 10 boxes
- ✓ Sold per box of 100 gloves

Model No.	Size
POWDERED	
SAP329	Small
SAP330	Medium
SAP331	Large
SAP332	X-Large

Model No.	Size
POWDER-FREE	
SAP333	X-Small
SAP334	Small
SAP335	Medium
SAP336	Large
SAP337	X-Large



APPLICATIONS

Light manufacturing, maintenance, food processing, laboratory applications, painting and janitorial

EXAMINATION GRADE BLUE VINYL GLOVES

- ✓ Pure 100% premium vinyl
- ✓ Exceptional fingertip sensitivity
- ✓ Soft and stretchable for comfortable wear
- ✓ Beaded cuff for added strength
- ✓ USP grade corn starch powdered glove
- ✓ Ambidextrous design
- ✓ Thickness: 4 mil
- ✓ AQL 1.5
- ✓ Not for medical use
- ✓ Accepted for use in Canadian food processing facilities
- ✓ Qty per case: 10 boxes
- ✓ Sold per box of 100 gloves

Model No.	Size
POWDERED	
SAQ700	Small
SAQ701	Medium
SAQ702	Large
SAQ703	X-Large

Model No.	Size
POWDER-FREE	
SEI484	Small
SEI485	Medium
SEI486	Large
SEI487	X-Large



APPLICATIONS

Light manufacturing, maintenance, food processing, laboratory applications, painting and janitorial

EXAMINATION GRADE LATEX GLOVES

- ✓ Pure 100% premium Malaysian natural latex
- ✓ Textured surface on powder-free provides superior wet and dry grip
- ✓ Exceptional tactile sensitivity
- ✓ USP grade corn starch for powdered gloves
- ✓ Beaded cuff for added strength
- ✓ Ambidextrous design
- ✓ Length: 9.5"
- ✓ Thickness: 4 mil
- ✓ AQL 1.5
- ✓ Not for medical use
- ✓ Accepted for use in Canadian food processing facilities
- ✓ Qty per case: 10 boxes
- ✓ Sold per box of 100 gloves

APPLICATIONS

Light manufacturing, maintenance, food processing, laboratory applications and quality control



Model No.	Size
POWDERED	
SAP338	X-Small
SAP339	Small
SAP340	Medium
SAP341	Large
SAP342	X-Large

Model No.	Size
POWDER-FREE	
SAP343	X-Small
SAP344	Small
SAP345	Medium
SAP346	Large
SAP347	X-Large

DISPOSABLE POLYETHYLENE GLOVES

- ✓ Most economical disposable glove
- ✓ Short term use
- ✓ Talc-free
- ✓ Offers mild chemical resistance
- ✓ Thin enough for fingertips sensitivity
- ✓ 0.02 mm thick, ambidextrous
- ✓ Accepted for use in Canadian food processing facilities*

APPLICATIONS

Light manufacturing, maintenance, food processing, laboratory applications and quality control



SOLD PER BAG OF 100 GLOVES, 100 BAGS/CASE

Model No.	Size
SAQ704*	Small
SAQ705*	Medium
SAQ706*	Large
SAQ707*	X-Large

SOLD PER BOX OF 500 GLOVES, 20 BOXES/CASE

Model No.	Size
SEK352	Small
SEK353	Medium
SEK354	Large
SEK355	X-Large

SPLIT COWHIDE LEATHER PALM GLOVES

- ✓ Rugged split cowhide leather construction
- ✓ Good abrasion resistance
- ✓ Cotton back provides superior breathability
- ✓ Knit wrist eliminates dirt and debris from entering the glove
- ✓ Case Qty: 300
- ✓ Sold per pair

APPLICATIONS

Material handling,
automotive, assembly
and construction

Model No.	Description	Size
SM572	Standard quality, white back, patch palm	Large
SN266	Better quality, white back	Ladies
SAP274	Better quality, white back	Medium
SA616	Better quality, white back	Large
SAP294	Better quality, white back	X-Large
SM573	Better quality, white back full index finger	Large
SAP297	Better quality, striped back	Large
SAP296	Superior quality, white back	Large



SM572



SM573



SAP297



SAP296

SPLIT COWHIDE PATCH PALM FITTERS GLOVES

- ✓ Rugged split cowhide leather construction
- ✓ Good abrasion resistance
- ✓ Absorbent cotton-lined palm
- ✓ Patch palm design delivers added savings
- ✓ Safety cuff provides good protection
- ✓ Full leather-tipped fingers and knuckle strap provide increased protection
- ✓ Case Qty: 120
- ✓ Sold per pair

APPLICATIONS

Material handling,
fabrication, metal
handling and
construction

Model No.	Description	Size
SAN636	Better quality, denim cuff	Large
SAN382	Better quality, striped cuff	Large
SAP231	Better quality, striped cuff	X-Large
SAP225	Superior quality, striped cuff	Large



SAN382



SAP225

SPLIT COWHIDE FITTERS GLOVES

- ✓ Rugged split cowhide leather construction
- ✓ Good abrasion resistance
- ✓ Absorbent cotton-lined palm
- ✓ Starched safety cuff
- ✓ Full leather-tipped fingers and knuckle strap provide increased protection
- ✓ Sold per pair

Model No.	Description	Size	Case Qty
SAN638	Standard quality	Large	120
SM575	Better quality	Large	120
SAP228	Better quality	X-Large	72
SM576	Better quality, 4" gauntlet cuff	Large	120
SAP224	Superior quality	Large	120



SAP224



SM575

APPLICATIONS

Material handling, fabrication, metal handling and construction

SUPERIOR QUALITY SPLIT COWHIDE FITTERS GLOVES

- ✓ Top split cowhide leather construction
- ✓ Good abrasion resistance
- ✓ Absorbent cotton-lined palm
- ✓ Full leather-tipped fingers and knuckle strap provide increased protection
- ✓ Launderable PE cuff on model **SAP226**
- ✓ Sold per pair

Model No.	Description	Size	Case Qty
SAS503	Rubberized cuff	Ladies	120
SG281	Rubberized cuff	Medium	120
SD602	Rubberized cuff	Large	120
SD603	Rubberized cuff	X-Large	120
SAP229	Rubberized cuff	2X-Large	60
SAP298	Rubberized 4" gauntlet cuff	Large	72
SAP227	Premium quality, rubberized cuff	Large	120
SAP226	PE cuff	Large	120
SEI496	Kevlar® stitching rubberized cuff	Large	120



SAP227



SAP298

APPLICATIONS

Material handling, fabrication, metal handling and construction

HPPE LINED SPLIT COWHIDE CUT RESISTANT GLOVES

- ✓ Seamless fitted 10-gauge HPPE liner
- ✓ Liner is made out of extremely strong fibres of HPPE (high performance polyethylene)
- ✓ Superior cut, abrasion and tear resistance
- ✓ Sewn with Twaron® thread for higher seam strength and resistance
- ✓ Rubberized safety cuff
- ✓ Full leather-tipped fingers and knuckle strap
- ✓ Meets EN388 Level 5 cut resistance
- ✓ Case Qty: 72
- ✓ Sold per pair

Model No.	Size
SDN114	Large
SDN162	X-Large



APPLICATIONS

Component assembly, waste handling, automotive and metal handling

SUPERIOR QUALITY DOUBLE PALM SPLIT COWHIDE FITTERS GLOVES

- ✓ Top split cowhide leather construction
- ✓ Double layer of leather for premium protection
- ✓ Ultimate abrasion resistance
- ✓ Absorbent cotton-lined palm
- ✓ Rubberized cuff
- ✓ Full leather-tipped fingers and knuckle strap safety cuff
- ✓ Sold per pair

Model No.	Description	Case Qty	Size
SM578	Outside double palm and index finger	120	Large
SM579	Outside double palm and index finger, 4" gauntlet cuff	72	Large
SD604	Outside double palm, index finger and finger tips	60	Large
SE349	Inside double palm and index finger	120	Large

SM578

APPLICATIONS

Heavy-duty material handling, fabrication and metal handling



SD604



SM579

HI-VIZ COWHIDE FITTERS GLOVES

- ✓ Superior quality
- ✓ Good abrasion resistance
- ✓ Absorbent cotton-lined palm
- ✓ Rubberized safety cuff
- ✓ Full leather-tipped fingers and knuckle strap
- ✓ Fluorescent back and two gray reflective strips offer maximum visibility
- ✓ Case Qty: 120
- ✓ Sold per pair

Model No.	Description	Size
SED160	Hi-Viz Yellow	Large
SEK236	Hi-Viz Orange	Large



SED160

APPLICATIONS

For low lighting and where maximum visibility is required

SUPERIOR QUALITY ALL-LEATHER GLOVES

- ✓ Top split cowhide leather construction
- ✓ Good abrasion resistance
- ✓ Unlined palm improves dexterity
- ✓ Full split leather cuff provides superior protection
- ✓ Case Qty: 120
- ✓ Sold per pair

Model No.	Description	Size
SAL592	2" Cuff	Large
SAL253	4" Cuff	Large

SAL592



SAL592



SAL253

APPLICATIONS

Material handling, fabrication, metal handling and construction

GRAIN COWHIDE FURNITURE LEATHER GLOVES

- ✓ Durable, tough furniture leather construction
- ✓ Resists oil and water
- ✓ Cotton-lined patch palm style
- ✓ Safety cuff provides added protection
- ✓ Smooth grain leather finish
- ✓ Case Qty: 120
- ✓ Sold per pair

Model No.	Size
SAN270	Large



APPLICATIONS

Material handling, fabrication, metal handling and construction

SPLIT PIGSKIN FITTERS GLOVES

- ✓ Durable split pigskin leather construction
- ✓ Good abrasion resistance
- ✓ Superior comfort and breathability
- ✓ Better dexterity than cowhide leather
- ✓ Performs better in wet applications than cowhide grain or split leather
- ✓ Absorbent cotton-lined palm
- ✓ Starched safety cuff
- ✓ Full leather-tipped fingers and knuckle strap
- ✓ Case Qty: 120
- ✓ Sold per pair

ModelNo.	Size
SA0156	Large
SAP353	X-Large



APPLICATIONS

Material handling, metal handling and construction

GRAIN PIGSKIN FITTERS GLOVES

- ✓ Good abrasion resistance
- ✓ Good dexterity
- ✓ Superior comfort and breathability
- ✓ Performs better than cowhide grain or split leather in wet applications
- ✓ Safety cuff
- ✓ Full leather-tipped fingers and knuckle strap

Model No.	Description	Size
STANDARD QUALITY		
SM580	Cotton-Lined Palm	Large
SDP099	Unlined Palm	Large
SDP100	Unlined Palm	X-Large
PREMIUM QUALITY		
SAP222	Rubberized Cuff	Large



SM580

APPLICATIONS

Material handling, metal handling and construction

GRAIN COWHIDE PATCH PALM FITTERS GLOVES

- ✓ Smooth grain cowhide leather construction
- ✓ Superior abrasion resistance
- ✓ Excellent comfort and durability
- ✓ Absorbent cotton-lined palm
- ✓ Resists oil and water absorption better than split leather
- ✓ Patch palm design delivers added savings
- ✓ Full leather-tipped fingers and knuckle strap provide increased protection
- ✓ Case Qty: 120
- ✓ Sold per pair

Model No.	Description	Size
YC386	Standard quality, safety cuff	Large
SAJ497	Better quality, PE cuff	Large
SEC594	Better quality, PE 4 3/4" cuff	Large
SAP230	Better quality, rubberized cuff	X-Large
SAP234	Superior quality, rubberized cuff	X-Large



YC386

APPLICATIONS

Material handling, fabrication, metal handling and construction

STANDARD QUALITY GRAIN COWHIDE FITTERS GLOVES

- ✓ Smooth grain cowhide leather construction
- ✓ Resists oil and water absorption better than split leather
- ✓ Superior abrasion resistance
- ✓ Excellent comfort and durability
- ✓ Safety cuff
- ✓ Full leather-tipped fingers and knuckle strap provide increased protection
- ✓ Case Qty: 120
- ✓ Sold per pair

Model No.	Description	Size
SA0051	Unlined palm	Large
SA0052	Cotton-lined palm	Large



SA0051

APPLICATIONS

Material handling, fabrication, metal handling and construction

- SA0051 has an unlined palm for improved dexterity and sensitivity
- SA0052 has a cotton-lined palm keeping hands dry

SUPERIOR QUALITY HI-VIZ GRAIN COWHIDE FITTERS GLOVES

- ✓ Premium construction, superior quality
- ✓ Absorbant cotton-lined palm
- ✓ Superior abrasion resistance
- ✓ Excellent comfort and durability
- ✓ Resists oil and water well
- ✓ Full leather tipped fingers and knuckle strap
- ✓ Fluorescent back and two grey reflective stripes offer maximum visibility
- ✓ Rubberized safety cuff
- ✓ Case Qty: 120
- ✓ Sold per pair

Model No.	Description	Size
SEK239	Hi-Viz Yellow	Large
SEK242	Hi-Viz Orange	Large



SEK239

APPLICATIONS

For low lighting and where maximum visibility is required

SUPERIOR QUALITY LINED GRAIN COWHIDE FITTERS GLOVES

- ✓ Cotton-lined palm keeps hands dry
- ✓ Resists oil and water absorption better than split leather
- ✓ Superior abrasion resistance
- ✓ Excellent comfort and durability
- ✓ Rubberized cuff
- ✓ Full leather-tipped fingers and knuckle strap
- ✓ Sold per pair

APPLICATIONS

Material handling, fabrication, metal handling and construction

Model No.	Description	Size	Case Qty
SAS502	Superior quality	Ladies	120
SM582	Superior quality	Medium	120
SAJ023	Superior quality	Large	120
SAP232	Superior quality	X-Large	60
SM583	Superior quality, 4" gauntlet cuff	Large	120
SAP223	Superior quality, Double palm and index	Large	120
SAP233	Premium quality	Large	120



SAJ023



SAP223



SAP233



SM583

SUPERIOR QUALITY UNLINED GRAIN COWHIDE FITTERS GLOVES

- ✓ Unlined palm for improved dexterity and sensitivity
- ✓ Resist oil and water absorption better than split leather
- ✓ Superior abrasion resistance
- ✓ Excellent comfort and durability
- ✓ Rubberized cuff
- ✓ Full leather-tipped fingers and knuckle strap
- ✓ Case Qty: 120
- ✓ Sold per pair

APPLICATIONS

Material handling, fabrication, metal handling and construction

Model No.	Size
SEC139	Small
SEB100	Medium
SA619	Large
SEB101	X-Large
SEB102	2XLarge



SA619

GRAIN PALM SPLIT BACK DRIVERS GLOVES

- ✓ Grain leather provides excellent dexterity and abrasion resistance
- ✓ Gunn-cut design with keystone thumb and elastic back
- ✓ Unlined palm with a split leather back
- ✓ Case Qty: 120
- ✓ Sold per pair

Model No.	Size
SAJ651	Small
SAJ652	Medium
SAJ653	Large
SAJ654	X-Large



APPLICATIONS

Construction,
machine operation,
utility work

GRAIN COWHIDE DRIVERS GLOVES

- ✓ Excellent comfort, durability and dexterity
- ✓ Oil and water resistant
- ✓ Smooth leather finish
- ✓ Unlined palm
- ✓ Provides a snug fit and a good sense of touch
- ✓ Case Qty: 120
- ✓ Sold per pair

Model No.	Size
SM584	Small
SM585	Medium
SM586	Large
SM587	X-Large



APPLICATIONS

Forklift and truck
drivers, operators of
construction and
farm equipment

PREMIUM COWHIDE DRIVERS GLOVES

- ✓ Premium grain cowhide leather palm with split cowhide back provides superior comfort, durability and dexterity
- ✓ Driver style pattern features a smooth leather finish, unlined palm and provides a snug fit for a greater sense of touch
- ✓ Keystone thumb and elastic wrist band ensure a comfortable fit
- ✓ Kevlar® stitching improves seam strength and reduces seam burnout
- ✓ Case Qty: 120
- ✓ Sold per pair

Model No.	Size
SDK966	Medium
SDK967	Large
SDK968	X-Large



APPLICATIONS

Forklift and truck
drivers, operators of
construction and
farm equipment

GRAIN COWHIDE ROPERS GLOVES

- ✓ Grain leather cowhide provides excellent comfort, durability, dexterity, plus oil and water resistance
- ✓ Canadian style ropers gloves feature an adjustable snap back, smooth leather finish and provide a snug fit and good sense of touch
- ✓ Case Qty: 120
- ✓ Sold per pair

Model No.	Size
SM588	Small
SM589	Medium
SM590	Large
SM591	X-Large



APPLICATIONS

Forklift and truck drivers, operators of construction and farm equipment

PREMIUM QUALITY GRAIN COWHIDE LEATHER GLOVES

- ✓ Superior abrasion resistance
- ✓ Unlined, full grain cowhide palm
- ✓ Full split leather 4" gauntlet cuff
- ✓ Case Qty: 120
- ✓ Sold per pair

Model No.	Description	Size
SI842	Split Back	Large
SDP097	Split Back	X-Large
SDP098	Split Back	2X-Large
SM592	Cowhide Back	Large



SI842



SM592

APPLICATIONS

Material handling, fabrication, metal handling and construction

COW GRAIN PREMIUM QUALITY GLOVES

- ✓ Premium cow grain palm and index leather construction
- ✓ Top split cowhide leather back and cuff construction
- ✓ Velcro tab for adjustable fit
- ✓ 5" cuff provides superior protection
- ✓ Exceptional durability
- ✓ Case Qty: 72
- ✓ Sold per pair

Model No.	Size
SEE287	Small
SEE288	Medium
SEE289	Large
SEE290	X-Large
SEE291	2X-Large



GOAT GRAIN PREMIUM QUALITY GLOVES

- ✓ Premium goat grain palm and index leather construction
- ✓ Top split goatskin leather back and cuff construction
- ✓ Velcro tab for adjustable fit
- ✓ 5" cuff provides superior protection
- ✓ Exceptional dexterity
- ✓ Case Qty: 72
- ✓ Sold per pair

Model No.	Size
SEB752	Small
SEB733	Medium
SEB734	Large
SEB735	X-Large
SEB736	2X-Large



COTTON FLEECE-LINED SPLIT COWHIDE FITTERS GLOVES

- ✓ Rugged split cowhide leather construction
- ✓ Good abrasion resistance
- ✓ Full cotton fleece lining provides moderate warmth
- ✓ Full leather-tipped fingers and knuckle strap provide increased protection
- ✓ Safety cuff provides good protection
- ✓ Sold per pair

Model No.	Size	Case Qty
SD613	Large	120
SAP299	X-Large	72



APPLICATIONS

Moderate cold material handling, fabrication, metal handling and construction

FOAM FLEECE-LINED SPLIT COWHIDE FITTERS GLOVES

- ✓ Premium split cowhide leather construction
- ✓ Good abrasion resistance
- ✓ Full fleece covered foam lining provides excellent warmth
- ✓ Full leather-tipped fingers and knuckle strap provide increased protection
- ✓ Rubberized cuff for ultimate protection
- ✓ Case Qty: 72
- ✓ Sold per pair

Model No.	Size
SAP240	Medium
SAP241	Large
SAP242	X-Large
SDL884	2X-Large



APPLICATIONS

Moderate to extreme cold material handling, fabrication, metal handling and construction

ACRYLIC BOA-LINED SPLIT COWHIDE FITTERS GLOVES

- ✓ Premium split cowhide leather construction
- ✓ Good abrasion resistance
- ✓ Full acrylic Boa lining provides superior warmth
- ✓ Full leather-tipped fingers and knuckle strap provide increased protection
- ✓ Rubberized cuff for ultimate protection
- ✓ Case Qty: 72
- ✓ Sold per pair

Model No.	Size
SD614	Large
SAP247	X-Large
SDL890	2X-Large



APPLICATIONS

Extreme cold material handling, fabrication, metal handling and construction

THINSULATE™ LINED SPLIT COWHIDE FITTERS GLOVES

- ✓ Premium split cowhide leather construction
- ✓ Thinner lining than acrylic Boa provides better dexterity
- ✓ Good abrasion resistance
- ✓ Full Thinsulate™ lining provides superior warmth
- ✓ Full leather-tipped fingers and knuckle strap provides increased protection
- ✓ Rubberized cuff for ultimate protection
- ✓ Case Qty: 72
- ✓ Sold per pair

APPLICATIONS

Extreme cold material handling, fabrication, metal handling and construction

Model No.	Size	Lining Weight g
SAS500	Ladies	100
SAN637	Medium	100
SAL544	Large	40
SM609	Large	100
SAP248	X-Large	100
SAP249	2X-Large	100

SAN637



SM609



SAP249



SAL544



HI-VIZ SPLIT COWHIDE FITTERS THINSULATE™ LINED GLOVES

- ✓ Superior quality
- ✓ Good abrasion resistance
- ✓ 100 g Thinsulate™ liner provides superior warmth
- ✓ Fluorescent back and two gray reflective stripes offer maximum visibility
- ✓ Full leather-tipped fingers and knuckle strap
- ✓ Rubberized safety cuff
- ✓ Case Qty: 72
- ✓ Sold per pair

APPLICATIONS

Extreme cold material handling where maximum visibility is required

Model No.	Size	Size
SED161	Hi-Viz Yellow	Large
SEK238	Hi-Viz Orange	Large



100 g Thinsulate™ lining provides superior warmth

GRAIN FURNITURE LEATHER FITTERS ACRYLIC BOA-LINED GLOVES

- ✓ Excellent abrasion resistance
- ✓ Provides superior warmth
- ✓ Resists oil and water well
- ✓ Patch palm design
- ✓ Starched safety cuff
- ✓ Full leather-tipped fingers and knuckle strap
- ✓ Smooth grain leather finish
- ✓ Case Qty: 72 ✓ Sold per pair

Model No.	Size
SAP290	Large
SDL886	X-Large
SDL887	2X-Large



APPLICATIONS

Extreme cold material handling, fabrication, metal handling and construction

COTTON FLEECE GRAIN COWHIDE FURNITURE LEATHER GLOVES

- ✓ Durable, tough furniture leather construction
- ✓ Cotton-lined patch palm style
- ✓ Resists oil and water
- ✓ Full cotton fleece lining provides moderate warmth
- ✓ Safety cuff provides added protection
- ✓ Smooth grain leather finish
- ✓ Case Qty: 120 ✓ Sold per pair

Model No.	Size
SEA198	Large



APPLICATIONS

Material handling, fabrication, metal handling and construction

FLEECE-LINED GRAIN PIGSKIN FITTERS COTTON GLOVES

- ✓ Smooth top grain construction
- ✓ Good abrasion resistance
- ✓ Provides moderate warmth
- ✓ Superior comfort and breathability
- ✓ Good dexterity
- ✓ Performs well in wet applications
- ✓ Full leather-tipped fingers and knuckle strap
- ✓ Case Qty: 120 ✓ Sold per pair

Model No.	Size
SAP295	Large



APPLICATIONS

Moderate cold material handling, fabrication, and construction

FOAM FLEECE LINED PREMIUM QUALITY GRAIN PIGSKIN GLOVES

- ✓ Smooth top grain construction
- ✓ Good abrasion resistance
- ✓ Provides moderate warmth
- ✓ Superior comfort and breathability
- ✓ Good dexterity
- ✓ Performs well in wet applications
- ✓ Safety cuff, full leather-tipped fingers and knuckle strap
- ✓ Case Qty: 120
- ✓ Sold per pair

Model No.	Size
SDL465	Small
SDL021	Medium
SEI571	Large
SEI572	X-Large
SDN053	2X-Large



APPLICATIONS

Moderate cold material handling, fabrication, and construction

ACRYLIC BOA-LINED GRAIN PIGSKIN FITTERS GLOVES

- ✓ Superior quality
- ✓ Full acrylic Boa lining provides superior warmth
- ✓ Performs better in wet applications than cowhide grain or split leather
- ✓ Rubberized cuff for ultimate protection
- ✓ Case Qty: 72
- ✓ Sold per pair

Model No.	Size
SAP300	Large
SDL888	X-Large
SDL889	2X-Large



APPLICATIONS

Extreme cold material handling, fabrication, construction

COTTON FLEECE-LINED PATCH PALM GRAIN COWHIDE FITTERS GLOVES

- ✓ Full cotton fleece lining provides moderate warmth
- ✓ Resists oil and water absorption better than split leather
- ✓ Excellent comfort and durability
- ✓ Full leather-tipped fingers and knuckle strap provide increased protection
- ✓ Patch palm design delivers added savings
- ✓ Rubberized cuff for ultimate protection
- ✓ Sold per pair

Model No.	Size	Case Qty
SR521	Large	72
SAM023	X-Large	120
SDL881	2X-Large	120



APPLICATIONS

Moderate cold material handling, fabrication, metal handling and construction

THINSULATE™ LINED GRAIN PIGSKIN FITTERS GLOVES

- ✓ Full 100-g Thinsulate™ lining provides superior warmth
- ✓ Performs better in wet applications than cowhide grain or split leather
- ✓ Good abrasion resistance
- ✓ Better dexterity than cowhide leather
- ✓ Full leather-tipped fingers and knuckle strap provide increased protection
- ✓ Rubberized cuff for ultimate protection
- ✓ Sold per pair

Model No.	Size	Case Qty
SM615	Large	72
SAP251	X-Large	72
SDL892	2X-Large	72



APPLICATIONS

Extreme cold material handling, fabrication, and construction

COTTON FLEECE-LINED GRAIN COWHIDE FITTERS GLOVES

- ✓ Full cotton fleece lining provides moderate warmth
- ✓ Superior abrasion resistance
- ✓ Resists oil and water absorption better than split leather
- ✓ Full leather-tipped fingers and knuckle strap provides increased protection
- ✓ Rubberized cuff for ultimate protection
- ✓ 4" gauntlet cuff on Model **SEF236**
- ✓ Sold per pair

Model No.	Size	Case Qty
SM610	Ladies	120
SD605	Large	60
SEF236	Large	120
SAP245	X-Large	120



SD605



SAP245

APPLICATIONS

Moderate cold material handling, fabrication, metal handling and construction

SUPERIOR QUALITY GRAIN COWHIDE FLEECE-LINED GLOVES

- ✓ Premium construction
- ✓ Superior abrasion resistance
- ✓ Excellent comfort and durability
- ✓ Resists oil and water well
- ✓ Full leather tipped fingers and knuckle strap
- ✓ 2.5" elastic cuff eliminates dirt and debris from entering glove
- ✓ Case Qty: 120
- ✓ Sold per pair

Model No.	Size
SEH145	Medium
SEB613	Large



APPLICATIONS

Moderate cold material handling, fabrication, metal handling and construction

FOAM FLEECE-LINED GRAIN COWHIDE FITTERS GLOVES

- ✓ Premium grain cowhide leather construction
- ✓ Full fleece covered foam lining provides excellent warmth
- ✓ Superior abrasion resistance
- ✓ Resists oil and water absorption better than split leather
- ✓ Excellent comfort and durability
- ✓ Full leather-tipped fingers and knuckle strap provide increased protection
- ✓ Rubberized cuff for ultimate protection
- ✓ Case Qty: 72
- ✓ Sold per pair

Model No.	Size
SM611	Large
SDL891	X-Large



APPLICATIONS

Moderate extreme cold material handling, fabrication, metal handling and construction

GRAIN COWHIDE FITTERS ACRYLIC BOA-LINED GLOVES

- ✓ Premium construction
- ✓ Provides superior warmth
- ✓ Superior abrasion resistance
- ✓ Excellent comfort and durability
- ✓ Resists oil and water well
- ✓ Full leather-tipped fingers and knuckle strap
- ✓ Case Qty: 72
- ✓ Sold per pair

Model No.	Description	Size
SEI681	Rubberized Safety Cuff, Patch Palm	Large
SA0053	Rubberized Safety Cuff	Large
SDL882	Rubberized Safety Cuff	X-Large
SDL883	Rubberized Safety Cuff	2X-Large



SA0053

APPLICATIONS
 Extreme cold material handling, fabrication, metal handling and construction

THINSULATE™ LINED GRAIN COWHIDE FITTERS GLOVES

- ✓ Premium grain cowhide leather construction
- ✓ Thinsulate™ lining provides superior warmth
- ✓ Thinner lining than acrylic Boa provides better dexterity
- ✓ Superior abrasion resistance
- ✓ Excellent comfort and durability
- ✓ Resists oil and water absorption better than split leather
- ✓ Full leather-tipped fingers and knuckle strap provide increased protection
- ✓ Rubberized cuff for ultimate protection
- ✓ Case Qty: 72
- ✓ Sold per pair

Model No.	Description	Size
SAS501	Premium, 100-g Thinsulate™	Ladies
SM613	Premium, 100-g Thinsulate™	Large
SEH040	Superior, 100-g Thinsulate™	Large
SAP246	Standard, 100-g Thinsulate™	X-Large
SDL885	Premium, 100-g Thinsulate™	2X-Large
SEI642	Standard, Patch Palm, 40-g Thinsulate™	Large

SM613



SEH040



APPLICATIONS
 Extreme cold material handling, fabrication, metal handling and construction

HIGH VISIBILITY THINSULATE™ LINED GRAIN COWHIDE FITTERS GLOVES

- ✓ Premium construction
- ✓ 100 g Thinsulate™ liner provides superior warmth
- ✓ Superior abrasion resistance
- ✓ Excellent comfort and durability
- ✓ Fluorescent back and two gray reflective stripes offer maximum visibility
- ✓ Resists oil and water well
- ✓ Full leather-tipped fingers and knuckle strap
- ✓ Rubberized safety cuff
- ✓ Case Qty: 72
- ✓ Sold per pair

Model No.	Size/Colour	Size
SED428	Hi-Viz Yellow	Large
SEK237	Hi-Viz Orange	Large



APPLICATIONS
 Extreme cold material handling where maximum visibility is required



100 g Thinsulate™ lining provides superior warmth

FLEECE LINED GRAIN COWHIDE DRIVERS AND ROPERS GLOVES

- ✓ Smooth top grain cowhide all-leather construction
- ✓ Superior abrasion resistance
- ✓ Resists oil and water absorption better than split leather
- ✓ Excellent comfort and durability
- ✓ Full cotton fleece lining provides moderate warmth
- ✓ "Driver" style comes with elastic wrist
- ✓ "Roper" style comes with adjustable strap with snap
- ✓ Sold per pair

APPLICATIONS

Forklift and truck drivers, operators of construction and farm equipment

Model No.	Type	Size	Case Qty
SM616	Driver	Small	120
SM617	Driver	Medium	120
SM618	Driver	Large	120
SM619	Driver	X-Large	120
SAP250	Driver	2X-Large	72
SAP215	Roper	Small	120
SAP216	Roper	Medium	120
SAP217	Roper	Large	120
SAP218	Roper	X-Large	120



SAP216



SM618

GOAT GRAIN PREMIUM QUALITY FLEECE-LINED GLOVES

- ✓ Premium goat grain palm and index leather construction
- ✓ Top split goat skin leather back and cuff protection
- ✓ Velcro tab for adjustable fit
- ✓ Exceptional dexterity
- ✓ Palm and back cotton fleece liner provides added warmth
- ✓ 5" cuff provides superior protection
- ✓ Case Qty: 72
- ✓ Sold per pair

Model No.	Size
SEE313	Medium
SEE314	Large
SEE315	X-Large



WELDERS' PIGSKIN TIG GLOVES

- ✓ Premium grain pigskin leather construction
- ✓ Designed for precision welding applications
- ✓ Excellent fit and dexterity
- ✓ Exceptional durability
- ✓ Double thumb strap extends wear life
- ✓ 4" gauntlet cuff provides superior protection
- ✓ Case Qty: 120
- ✓ Sold per pair



Model No.	Size
SAN639	Small
SAN640	Medium
SAN641	Large
SAN642	X-Large

WELDERS' HEAVY-DUTY GENERAL PURPOSE PREMIUM COWHIDE GLOVES

- ✓ Premium grain cowhide leather construction with split cowhide leather palm
- ✓ Unlined palm for increased comfort and dexterity
- ✓ Fully welted Twaron® stitched seams improves seam strength and reduces seam burnout
- ✓ 6" gauntlet cuff for increased protection
- ✓ Reinforced thumb extends wear life
- ✓ Case Qty: 72
- ✓ Sold per pair



Model No.	Size
SDL995	Medium
SDL996	Large
SDL997	X-Large

WELDERS' DEERSKIN TIG GLOVES

- ✓ Premium split deerskin leather construction
- ✓ Designed for precision welding applications
- ✓ Superior fit and dexterity
- ✓ Double thumb strap extends wear life
- ✓ 4" gauntlet cuff provides superior protection
- ✓ Exceptionally soft
- ✓ Case Qty: 120
- ✓ Sold per pair



Model No.	Size
SM597	Small
SM598	Medium
SM599	Large
SM600	X-Large
SAP293	2X-Large

WELDERS' SOFTOUCH™ PIGSKIN TIG GLOVES

- ✓ Seamless index finger construction provides unobstructed control over small diameter welding rods and ultra light TIG torches
- ✓ Sewn with DuPont® Kevlar® thread for higher seam strength and seam flame resistance
- ✓ Extra long cuff offers wrist and forearm protection against heat
- ✓ 4" split pigskin cuff, seamless index finger
- ✓ Case Qty: 72
- ✓ Sold per pair



Model No.	Size
610-2008M	Medium
610-2008	Large

WELDERS' STANDARD QUALITY GLOVES

- ✓ Rugged split cowhide leather construction
- ✓ Excellent abrasion resistance
- ✓ Full thermal cotton lining provides added heat protection
- ✓ Weltd seams at all critical points
- ✓ Case Qty: 72
- ✓ Sold per pair



Model No.	Description	Size
SA0130	Glove	Large
SA0131	One-finger mitt	Large

WELDERS' SUPERIOR QUALITY GLOVES

- ✓ Top split cowhide leather construction
- ✓ Excellent abrasion resistance
- ✓ Double thumb strap extends wear life
- ✓ Full thermal cotton lining provides added heat protection
- ✓ Weltd seams at all critical points
- ✓ Case Qty: 72
- ✓ Sold per pair



Model No.	Description	Size
SA0128	Glove	Large
SAP352	Glove	X-Large
SA0129	One-finger mitt	Large

WELDERS' COMFOFLEX™ PEARL DEERSKIN GLOVES

- ✓ Flame retardant, air cushioned, sweat absorbent lining
- ✓ A thick pliable layer of protection that easily molds to your hand for added comfort
- ✓ 14 1/2" incredibly soft, genuine North American deer hide
- ✓ Kevlar® threads
- ✓ Case Qty: 40
- ✓ Sold per pair



Model No.	Description	Size
610-2850	Glove	Large

WELDERS' PREMIUM QUALITY GLOVES

- ✓ Premium split cowhide leather construction
- ✓ Excellent abrasion resistance
- ✓ Double thumb strap extends wear life
- ✓ Full thermal cotton lining provides added heat protection
- ✓ Weltd seams at all critical points
- ✓ Sewn with Kevlar® thread to avoid burning
- ✓ Case Qty: 72
- ✓ Sold per pair



Model No.	Description	Size
SAN635	Glove	Large

WELDERS' PREMIUM QUALITY FOAM LINED GLOVES

- ✓ Premium split cowhide leather construction
- ✓ Excellent abrasion resistance
- ✓ Full reinforced thumb patch extends wear life
- ✓ Cotton covered foam lining provides superior heat protection
- ✓ Weltd seams at all critical points
- ✓ Sewn with Kevlar® thread to avoid burning
- ✓ Case Qty: 72
- ✓ Sold per pair



Model No.	Description	Size
SAN277	Glove	Large

WELDERS' COMFOFLEX™ PREMIUM QUALITY GLOVES

- ✓ Heat and flame resistant shoulder split cowhide
- ✓ Fully sock lined for added comfort
- ✓ Kevlar® stitched weltd seams
- ✓ 13 1/2" long with reinforced thumb
- ✓ Case Qty: 72
- ✓ Sold per pair



Model No.	Description	Size
610-0328	Glove	Large

WELDERS' PREMIUM COWHIDE TIG GLOVES

- ✓ Premium grain cowhide leather construction
- ✓ Unparalleled fit and dexterity with exceptional durability
- ✓ Weltd seams and straight thumb for expert control
- ✓ 4" gauntlet cuff provides superior protection
- ✓ Twaron® stitching improves seam strength and reduces seam burnout
- ✓ Designed for precision welding applications
- ✓ Case Qty: 72
- ✓ Sold per pair



Model No.	Description
SDL992	Medium
SDL993	Large
SDL994	X-Large

WELDERS' COMFOFLEX™ PREMIUM LINED GLOVES

- ✓ Flame retardant, air cushioned, sweat absorbent lining
- ✓ Provides incomparable comfort and extra insulation
- ✓ 14" buck tan, heat resistant side split cowhide
- ✓ Kevlar® thread
- ✓ Case Qty: 72
- ✓ Sold per pair



610-2000

Model No.	Description
610-2000	Welding Gloves
610-2178	One-Finger Mitts
610-2076	Pigskin Gloves

PIPELINER WELDING GLOVES

- ✓ Premium split cowhide leather exterior construction
- ✓ Full grain cowhide leather interior provides incomparable comfort
- ✓ Protective leather patch on back of left hand
- ✓ Excellent abrasion resistance
- ✓ Sewn with Kevlar® thread to avoid burning
- ✓ Reinforced thumb extends wear life
- ✓ Case Qty: 72
- ✓ Sold per pair



Model No.	Size
SAV008	Large
SEB930	X-Large

HIGH HEAT HAND SHIELD

- ✓ Aluminized PFR rayon reflects 95% radiant heat
- ✓ 5-ply Kevlar® sewn and split cowhide backing for extra durability
- ✓ Leather and elastic strap system
- ✓ Case Qty: 144
- ✓ Sold individually



Model No.	Description
TTV019	Hand Shield
SE549	Premium Hand Shield

WELDER'S BEANIE

- ✓ 100% flame resistant cotton
- ✓ Added protection under welding helmet
- ✓ Black and white, two colour design
- ✓ One size fits all
- ✓ Imprint available with minimum quantity

Model No. SEE845



HOT MILL GLOVES

- ✓ Top quality heavy cotton fabric construction
- ✓ Heavy cotton-lined palm provides superior heat resistance
- ✓ SEF068 32-oz. lined palm for increased heat protection
- ✓ 4" gauntlet cuff provides extra protection
- ✓ Case Qty: 120
- ✓ Sold per pair

Model No.	Description	Size
SEF067	24-oz. Yellow Palm	X-Large
SEF068	32-oz. Green Palm	X-Large



APPLICATIONS

Forging, foundries, plastic extrusions and other operations that require heat protection

WOOL-LINED TWARON® GLOVES

- ✓ 100% Twaron® shell with seamless wool liner
- ✓ Flame and cut resistant, will not burn or melt
- ✓ Wool liner provides added insulation and comfort
- ✓ Excellent protection and dexterity
- ✓ Heat protection up to 700°F (371°C)
- ✓ Fabric Weight: 32 oz.
- ✓ Cuff Style: Gauntlet/Knit Wrist
- ✓ Case Qty: 72
- ✓ Sold per pair

Model No.	Size
SDP437	Large



SDP437

APPLICATIONS

Foundries, steel manufacturing, heat and general industrial applications

TERRY CLOTH GLOVES

- ✓ 24 oz. heavyweight terry knit fabric provides abrasion and heat resistance
- ✓ Offers excellent insulation and allows heat to disperse rapidly
- ✓ Heat protection up to 390°F (200°C)
- ✓ Absorbs liquids and perspiration for added dexterity and comfort
- ✓ Ambidextrous design
- ✓ Case Qty: 120
- ✓ Sold per pair

Model No.	Description	Size
SDP089	Slip-On	Large
SDP090	Knit Wrist	Large



SDP089

APPLICATIONS

Sharp metal handling, steel manufacturing, foundries, glass handling, heat and general industrial applications

POLY/COTTON STRING KNIT GLOVES

- ✓ Seamless string knit design provides excellent comfort and breathability
- ✓ 65% cotton and 35% polyester blend, 7 gauge
- ✓ Reversible pattern extends wear life and improves savings
- ✓ Knit wrist provides secure fit and prevents debris from entering the glove
- ✓ Accepted for use in Canadian food processing facilities*
- ✓ Case Qty: 300
- ✓ Sold per pair

Model No.	Size
STANDARD WEIGHT	
SDS937	X-Small
SDS938	Small
SDS939	Medium
SDS940	Large
SDS941	X-Large
SDS942	2X-Large
HEAVYWEIGHT	
SEE932*	X-Small
SEE933*	Small
SEE934*	Medium
SEE935*	Large
SEE936*	X-Large
SEE937*	2X-Large



APPLICATIONS

Parts handling, maintenance, assembly, glove liner and food processing.

POLY/NYLON STRING KNIT GLOVES

- ✓ A string knit polyester/nylon blend glove with knit wrist
- ✓ Commonly known as the "Fisherman's Glove" it is ideal for food processing, will not absorb liquids therefore remaining lightweight even when wet
- ✓ Case Qty: 300
- ✓ Sold per pair

Model No.	Size
SEF199	Medium
SEF200	Large



PREMIUM STRING KNIT GLOVES

- ✓ Cotton/nylon/spandex blend
- ✓ Elastic knit wrist
- ✓ Optimal fit and superior comfort
- ✓ Premium dexterity and sensitivity
- ✓ Accepted for use in Canadian food processing facilities
- ✓ Case Qty: 300
- ✓ Sold per pair

Model No.	Size
SED611	Small
SED612	Medium
SED613	Large



APPLICATIONS

Ideal for automotive assembly, material handling, parts handling and as a glove liner

NATURAL POLY/COTTON DOTTED GLOVES

- ✓ PVC dots provide excellent grip and abrasion resistance
- ✓ 65% cotton and 35% polyester blend, 7 gauge
- ✓ Natural colour poly/cotton seamless string knit provides a cool comfortable fit
- ✓ Ambidextrous, both sides dotted version extends wear life
- ✓ Approved for use in Canadian food processing facilities*
- ✓ Case Qty: 240
- ✓ Sold per pair



SEE941

APPLICATIONS

General maintenance, shipping and receiving, assembly and parts handling

ONE SIDE DOTTED, LIGHTWEIGHT

Model No.	Size
SDS943	X-Small
SDS944	Small
SDS945	Medium
SDS946	Large
SDS947	X-Large

ONE SIDE DOTTED, HEAVYWEIGHT

Model No.	Size
SEE938*	X-Small
SEE939*	Small
SEE940*	Medium
SEE941*	Large
SEE942*	X-Large

BOTH SIDES DOTTED, HEAVYWEIGHT

Model No.	Size
SEE943*	Small
SEE944*	Medium
SEE945*	Large
SEE946*	X-Large

WHITE POLY/COTTON DOTTED GLOVES

- ✓ PVC dots provide excellent grip and abrasion resistance
- ✓ Bleached white poly/cotton seamless string knit provides a cool comfortable fit
- ✓ Ambidextrous, both sides dotted version extends wear life
- ✓ Accepted for use in Canadian food processing facilities
- ✓ Case Qty: 240
- ✓ Sold per pair



SAN489

APPLICATIONS

General maintenance, shipping and receiving, assembly and parts handling

Model No.	Size
ONE SIDE DOTTED	
SAN489	Small
SAN490	Medium
SAN491	Large
SAN492	X-Large
BOTH SIDES DOTTED	
SAN493	Small
SAN494	Medium
SAN495	Large
SAN496	X-Large

MULTICOLOUR POLY/COTTON DOTTED GLOVES

- ✓ PVC dots provide excellent grip and abrasion resistance
- ✓ Poly/cotton seamless string knit provides a cool comfortable fit
- ✓ Multicolour hides the dirt and extends wear life
- ✓ Case Qty: 240
- ✓ Sold per pair

Model No.	Size
SAM662	Small
SAM663	Large



APPLICATIONS

General maintenance, shipping and receiving, assembly and parts handling

PVC PALM COATED GLOVES

- ✓ String knit design for excellent breathability and comfort
- ✓ PVC palm coating provides superior abrasion resistance, grip and durability
- ✓ Knit wrist eliminates dirt and debris from entering the glove
- ✓ Black on white
- ✓ Case Qty: 240
- ✓ Sold per pair

Model No.	Size
SAP211	Small
SAP212	Medium
SAP213	Large
SAP214	X-Large



APPLICATIONS

Parts handling, assembly and metal stamping

COTTON CANVAS DOTTED PALM GLOVES

- ✓ Durable cotton fabric construction
- ✓ Excellent comfort, dexterity and breathability
- ✓ PVC dots on palm and fingers extend wear life
- ✓ Superior grip
- ✓ Moderate abrasion resistance
- ✓ Knit wrist eliminates dirt and debris from entering the gloves
- ✓ Case Qty: 240
- ✓ Sold per pair

Model No.	Size
SEE947	Small
SEE948	Large



APPLICATIONS

Material handling, automotive, assembly and construction

BROWN JERSEY GLOVES

- ✓ Durable knit jersey fabric offers premium comfort
- ✓ 65% polyester and 35% cotton blend
- ✓ Good abrasion resistance
- ✓ Provides moderate warmth
- ✓ Sold per pair

Model No.	Description	Size	Case Qty
SEE949	Slip-on, red fleece lining	Large	144
SEE950	Knit wrist	Large	300



APPLICATIONS

Light-duty material handling, assembly, automotive, winter glove liner

SALT & PEPPER JERSEY GLOVES

- ✓ Durable knit jersey fabric offers premium comfort
- ✓ 65% polyester and 35% cotton blend
- ✓ Good abrasion resistance
- ✓ Knit wrist provides secure fit and prevents debris from entering the glove
- ✓ Case Qty: 300
- ✓ Sold per pair

Model No.	Size
SEE951	Large
SEE952	X-Large



APPLICATIONS

Light-duty material handling, assembly, automotive, winter glove liner

COTTON CANVAS GLOVES

- ✓ Excellent comfort, dexterity and breathability
- ✓ Moderate abrasion resistance
- ✓ Knit wrist provides secure fit and prevents debris from entering the glove
- ✓ Heavier weights provide enhanced protection and extended wear
- ✓ Case Qty: 300
- ✓ Sold per pair

Model No.	Fabric Weight Oz.	Size
SEE846	7	Large
SEE847	8	Medium
SEE848	8	Large
SEE849	8	X-Large
SEE850	12	Large



APPLICATIONS

Material handling, automotive, assembly, construction

NYLON INSPECTION GLOVES

- ✓ Lint-free nylon yarn offers premium product protection
- ✓ Maximum dexterity and sensitivity
- ✓ Keep hands clean during inspections
- ✓ Protect products from fingerprints, contamination, scratches and static
- ✓ Hemmed cuff provides secure fit
- ✓ Sold per pair

Model No.	Size	Case/Qty
SDS931	Ladies X-Small	600
SEE791	Ladies	600
SEE792	Men's	600



APPLICATIONS

Electronics inspection lines and assembly, paint line inspection, low lint applications

POLY/COTTON INSPECTION GLOVES

- ✓ Keep hands clean during inspections
- ✓ Protect products from fingerprints, contamination, scratches and static
- ✓ Can be used as a perspiration absorbing liner for gloves
- ✓ 50% cotton and 50% polyester blend
- ✓ Sold per pair

Model No.	Cuff	Size	Case Qty
LIGHTWEIGHT			
SEE783	Unhemmed	Ladies	1200
SEE784	Unhemmed	Men's	1200
MEDIUMWEIGHT			
SEE785	Hemmed	Ladies	600
SEE786	Hemmed	Men's	600
MEDIUMWEIGHT			
SEE789	Knit Wrist	Ladies	600
SEE790	Knit Wrist	Men's	600

SEE784



APPLICATIONS

General inspection lines, assembly, glove liner

SEE786

SEE790

COTTON INSPECTION GLOVES

- ✓ Keep hands clean during inspections
- ✓ Protect products from fingerprints, contamination, scratches and static
- ✓ Can be used as a perspiration absorbing liner for gloves
- ✓ 100% heavyweight cotton
- ✓ Case Qty: 600
- ✓ Sold per pair

Model No.	Size
SEE787	Ladies
SEE788	Men's



APPLICATIONS

General inspection lines, assembly, glove liner

PARADE/WAITER'S GLOVES

- ✓ Seaming detail on back
- ✓ 100% white cotton
- ✓ Hemmed cuff provides secure fit
- ✓ Case Qty: 600
- ✓ Sold per pair

Model No.	Size
SEE793	Small
SEE794	Medium
SEE795	Large
SEE796	X-large



APPLICATIONS

Police, waiters, funeral homes and general inspection

CLOTHING

Protective Clothing - - - - -	60 - 62
Aprons - - - - -	63
Sleeves - - - - -	63
Hair Nets - - - - -	64
Caps & Beard Nets - - - - -	64
Shoe Covers - - - - -	65
Rainwear - - - - -	66 - 67
Ponchos - - - - -	67
Welding Clothing - - - - -	68 - 69
Flame Retardant Clothing - - - - -	69
Welders' Caps - - - - -	70
Welders' Doorags - - - - -	70
Headgear - - - - -	70
Winter Liners - - - - -	71
Worker Starter Kits - - - - -	71
Back Supports - - - - -	71



POLYPROPYLENE COVERALLS

- ✓ Polypropylene permits breathability and comfort
- ✓ Offers protection against non-hazardous and non-toxic liquids, dust and particles
- ✓ Economical disposable option for protection in grimy work environments
- ✓ Elastic wrists, ankles and hood
- ✓ Front zipper for optimum fit
- ✓ 1.6 oz/m² fabric
- ✓ Colour: Dark blue
- ✓ 50 coveralls/case

Model No.	Size
SEK356	Medium
SEK357	Large
SEK358	X-Large
SEK359	2X-Large
SEK360	3X-Large
SEK361	4X-Large
SEK362	5X-Large

APPLICATIONS

Food processing, laboratories/pharmaceutical, warehouses, maintenance, manufacturing/assembly and dusty environments

SEK358



PREMIUM POLYPROPYLENE COVERALLS

- ✓ Polypropylene permits breathability and comfort
- ✓ Offers protection against non-hazardous and non-toxic liquids, dust and particles
- ✓ Economical disposable option for protection in grimy work environments
- ✓ Elastic wrists, ankles and hood
- ✓ Heavy-duty front zipper for optimum fit
- ✓ Protective front zipper flap
- ✓ Features front left breast pocket
- ✓ 2.1 oz/m² fabric
- ✓ Colour: Light blue
- ✓ 50 coveralls/case

Model No.	Size
SEK370	Medium
SEK371	Large
SEK372	X-Large
SEK373	2X-Large
SEK374	3X-Large
SEK375	4X-Large
SEK376	5X-Large

APPLICATIONS

Food processing, laboratories/pharmaceutical, warehouses, maintenance, manufacturing/assembly and dusty environments

SEK372



SEK365

SMS COVERALLS

- ✓ Three layer polypropylene SMS (spun-bonded, melt-blown, spun-bonded)
- ✓ Offers protection against non-toxic particles, water based liquids and dust
- ✓ Elastic wrist, ankle and hood
- ✓ Front zipper for optimum fit
- ✓ 1.85 oz/m² fabric
- ✓ Colour: Royal blue

Model No.	Size
SEK363	Medium
SEK364	Large
SEK365	X-Large
SEK366	2X-Large
SEK367	3X-Large
SEK368	4X-Large
SEK369	5X-Large

SMS PROTECTIVE CLOTHING

- ✓ Three layer polypropylene SMS (spun-bonded, melt-blown, spun-bonded)
- ✓ Offers protection against dry particles and water-based liquids in work environments with hazardous or non-hazardous contaminants
- ✓ Double outer layer offer greater protection against tearing and abrasion
- ✓ Lightweight and flexible fabric permits superior comfort and breathability
- ✓ Fabric weight: 1.5 oz/yd2 (50 grams)
- ✓ Colour: White (hooded coveralls available in white or navy blue)

COVERALLS

Zipper front w/storm flap/collar

Model No.	Size
SEC829	Medium
SEC830	Large
SEC831	X-Large
SEC832	2X-Large
SEC833	3X-Large
SEC834	4X-Large

Zipper front w/storm flap, elastic wrists and ankles

SEC835	Medium
SEC836	Large
SEC837	X-Large
SEC838	2X-Large
SEC839	3X-Large
SEC840	4X-Large

HOODED COVERALLS

Zipper front w/storm flap, attached hood, elastic wrists and ankles

Model No.	Size
WHITE	
SEC841	Medium
SEC842	Large
SEC843	X-Large
SEC844	2X-Large
SEC845	3X-Large
SEC846	4X-Large

NAVY

SEC847	Medium
SEC848	Large
SEC849	X-Large
SEC850	2X-Large
SEC851	3X-Large
SEC852	4X-Large

LAB COATS

Plastic snaps, 2 pockets, collar

Model No.	Size
SEC853	Medium
SEC854	Large
SEC855	X-Large
SEC856	2X-Large

SMOCKS Attached Ties

Model No.	Size
SEC857	Large
SEC858	X-Large
SEC859	2X-Large



SEC836



SEC848

APPLICATIONS

Food processing, laboratories, pharmaceutical, light oil and grease, maintenance, manufacturing/assembly and refineries/chemical producers



SEC854



SEC857

MICROPOROUS PROTECTIVE CLOTHING

- ✓ Microporous film laminated to a polypropylene substrate
- ✓ Offers protection against liquids, dust and light chemical splashes
- ✓ High quality microporous fabric provides comfortable fit and breathability
- ✓ Can be used in dry and wet work environments
- ✓ Passed penetration tests with diazinon, motor oil, bleach, isocyanate-based paint, sodium hydroxide, sodium hypochlorite and blood
- ✓ Fabric weight: 1.85 oz/yd² (63 g)
- ✓ Colour: White

COVERALLS

Zipper front w/storm flap, elastic wrists and ankles

Model No.	Size
SEC807	Small
SEC808	Medium
SEC809	Large
SEC810	X-Large
SEC811	2X-Large
SEC812	3X-Large
SEC813	4X-Large

SEC809



SEC816



HOODED COVERALLS

Zipper front w/storm flap, attached hood, elastic wrists and ankles

Model No.	Size
SEC814	Small
SEC815	Medium
SEC816	Large
SEC817	X-Large
SEC818	2X-Large
SEC819	3X-Large
SEC820	4X-Large

APPLICATIONS

Asbestos and lead abatement, clean rooms, radioactive dirt and dust, printing, refineries chemical producers, maintenance, crime scenes and painting

LAB COATS

Plastic snaps 2 pockets, collar

Model No.	Size
SEC821	Small
SEC822	Medium
SEC823	Large
SEC824	X-Large
SEC825	2X-Large
SEC826	3X-Large
SEC827	4X-Large

SEC823



SEC828



APRON Sewn Ties

Model No.	Size
SEC828	28" x 36" Long

APRONS

LIGHTWEIGHT VINYL APRONS

- ✓ Bib style
- ✓ Cotton straps for adjustability
- ✓ Seamless edges prevent residue and bacteria accumulation
- ✓ Dimensions: 36" x 45"
- ✓ Thickness: 0.20mm
- ✓ Colour: Blue
- ✓ Accepted for use in Canadian food processing facilities

Model No. SEE888



SEE888



SEE851

DENIM APRONS

- ✓ Bib style
- ✓ 100% cotton
- ✓ Cotton straps for adjustability
- ✓ Includes one chest pocket and three waist pockets
- ✓ Dimensions: 28" x 38"
- ✓ Fabric weight: 10 oz.
- ✓ Colour: Blue
- ✓ Accepted for use in Canadian food processing facilities

Model No. SEE851

COTTON CANVAS APRONS

- ✓ Bib style
- ✓ 100% cotton
- ✓ Cotton straps for adjustability
- ✓ Fabric weight: 10 oz.
- ✓ Colour: Natural
- ✓ Accepted for use in Canadian food processing facilities

Model No.	Size
SEF215	26" x 30"
SEE852	29" x 32"



SEF251



SEK351

POLYETHYLENE APRONS

- ✓ Disposable
- ✓ Bib style
- ✓ Dimensions: 35" x 46"
- ✓ Waist ties
- ✓ Thickness: 0,02 mm
- ✓ Colour: White
- ✓ 100/bag

Model No. SEK351

POLYETHYLENE SLEEVES

- ✓ Disposable
- ✓ Thickness: 0.02 mm
- ✓ Elastic at both ends
- ✓ Length: 16"
- ✓ Colour: White
- ✓ 100/bag

Model No. SEK350



COTTON SLEEVES

- ✓ Knitted on both ends to prevent debris from entering the sleeve
- ✓ Single ply
- ✓ Length: 8"
- ✓ Colour: Beige
- ✓ Sold individually

Model No. SAQ743



HAIR NETS

- ✓ Fine nylon mesh
- ✓ Elasticized band for an optimum fit
- ✓ 100% latex-free
- ✓ Colour: White

SEC373



Model No.	Size	Qty /Pkg
SEC372	Medium - 18"	100
SEC373	Large - 21"	100
SEC374	X-Large - 24"	100

BOUFFANT CAPS (NON-WOVEN)

- ✓ Non-woven polypropylene
- ✓ Elasticized band for an optimum fit
- ✓ 100% latex-free

SEC376



Model No.	Size	Colour	Qty /Pkg
SEC375	Medium - 18"	White	100
SEC376	Large - 21"	White	100
SEC377	X-Large - 24"	White	100
SEC378	Large - 21"	Blue	100
SEN410	X-Large - 24"	Blue	100

BOUFFANT CAPS (LINT-FREE)

- ✓ Lint-free, lightweight non-woven polypropylene
- ✓ Elasticized band for an optimum fit
- ✓ 100% latex-free
- ✓ Colour: White

SEC380



Model No.	Size	Qty /Pkg
SEC379	Medium - 18"	100
SEC380	Large - 21"	100

BEARD NETS

- ✓ Non-woven polypropylene
- ✓ Elasticized band for an optimum fit
- ✓ Covers beard and mustache
- ✓ One size fits all
- ✓ 100% latex-free
- ✓ Colour: White

SEC384



Model No.	Description	Qty /Pkg
SEC383	One string, behind head	100
SEC384	Two strings, behind ears	100

SHOE COVERS (REGULAR SOLE)

- ✓ 100% spun-bonded polypropylene
- ✓ Elasticized band for an optimum fit
- ✓ Flexible material permits easy movement
- ✓ Sewn seams offer maximum tear strength
- ✓ Colour: White



Model No.	Size	Qty /Pkg
SEC385	Large	100
SEC386	X-Large	100

SHOE COVERS (SKID-FREE SOLE)

- ✓ 100% spun-bonded polypropylene
- ✓ Elasticized band for an optimum fit
- ✓ Flexible material permits easy movement
- ✓ Sewn seams offer maximum tear strength
- ✓ Textured sole for skid resistance and improved traction
- ✓ Colour: White



Model No.	Size	Qty /Pkg
SEC387	Large	100
SEC388	X-Large	100

SHOE COVERS (NON-CONDUCTIVE)

- ✓ 100% spun-bonded polypropylene
- ✓ Elasticized band for an optimum fit
- ✓ Flexible material permits easy movement
- ✓ Sewn seams offer maximum tear strength
- ✓ Colour: Blue



Model No.	Size	Qty /Pkg
SEC389	Large	100
SEC390	X-Large	100

SHOE COVERS (SKID-FREE AND NON-CONDUCTIVE)

- ✓ 100% spun-bonded polypropylene
- ✓ Elasticized band for an optimum fit
- ✓ Flexible material permits easy movement
- ✓ Sewn seams offer maximum tear strength
- ✓ Textured sole for skid resistance and improved traction
- ✓ Colour: Blue



Model No.	Size	Qty /Pkg
SEC391	X-Large	100

SHOE COVERS

- ✓ 100% polyethylene
- ✓ Elasticized band for an optimum fit
- ✓ Flexible material permits easy movement
- ✓ No seams are ideal for protection from liquids
- ✓ Colour: Blue



Model No.	Size	Qty /Pkg
SEL089	Large	100

RZ500 FLAME RESISTANT RAIN SUITS

- ✓ 0.35 mm material thickness
- ✓ Yellow tear-resistant PVC/Nylon/PVC material
- ✓ Lightweight material offers greater flexibility and comfort
- ✓ Jacket comes with storm flap, dome snap fasteners, two patch pockets and detachable hood
- ✓ Cape back vent on jacket with underarm vents
- ✓ Pants feature adjustable suspenders and waist straps
- ✓ Ankle and cuff take-up snaps
- ✓ Non-conductive fasteners
- ✓ Ultrasonically welded seams
- ✓ Compliant with CSA testing under CAN/CGSB standard 155.20 for flame resistance of textiles

Model No.	Size
SEH099	Small
SEH100	Medium
SEH101	Large
SEH102	X-Large
SEH103	2X-Large
SEH104	3X-Large
SEH105	4X-Large



RZ600 FLAME RESISTANT RAIN SUITS

- ✓ 0.35 mm material thickness
- ✓ Yellow PVC/Polyester/PVC material
- ✓ Jacket comes with storm flap, dome snaps, two patch pockets and detachable hood
- ✓ Cape back and underarm vents
- ✓ Bib overall pants come with fly front and adjustable suspenders
- ✓ Ankle and cuff take-up snaps
- ✓ Adjustable waist snaps
- ✓ Non-conductive fasteners
- ✓ Ultrasonically welded seams
- ✓ Compliant with CSA testing under CAN/CGSB standard 155.20 for flame resistance of textiles

Model No.	Size
SEH106	Small
SEH107	Medium
SEH108	Large
SEH109	X-Large
SEH111	2X-Large
SEH111	3X-Large
SEH112	4X-Large



RZ900 PREMIUM TRAFFIC RAIN SUITS

- ✓ 0.35 mm thick Hi-Viz lime-yellow dual layer laminated PVC/Polyester
- ✓ 3M™ Scotchlite™ reflective material for maximum visibility
- ✓ Two reflective stripes down chest, "X" on back, one 360° around waist and on both arms and legs
- ✓ Jacket features storm flap, dome fasteners, two patch pockets, corduroy collar and detachable hood
- ✓ Bib overalls feature fly front, adjustable suspenders and adjustable waist snaps
- ✓ Non-conductive fasteners
- ✓ Ultrasonically welded seams
- ✓ Meets CSA Z96-02 standard, Class 3, Level 2

Model No.	Size
SEH113	Small
SEH114	Medium
SEH115	Large
SEH116	X-Large
SEH117	2X-Large
SEH118	3X-Large
SEH119	4X-Large



RZ100 RAIN SUITS

- ✓ 0.35 mm material thickness, yellow PVC/polyester/PVC material
- ✓ Jacket features storm flap, dome snaps, two patch pockets, corduroy collar and detachable hood
- ✓ Cape back and underarm vents
- ✓ Bib overall pants feature non-conductive fasteners, fly front and adjustable suspenders
- ✓ Ankle and cuff take-up snaps
- ✓ Adjustable waist snaps
- ✓ Ultrasonically welded seams

Model No.	Size
SEH078	Small
SEH079	Medium
SEH080	Large
SEH081	X-Large
SEH082	2X-Large
SEH083	3X-Large
SEH084	4X-Large



RZ200 LONG COATS

- ✓ 0.35 mm material thickness, yellow PVC/Polyester/PVC material
- ✓ 47" long coat features storm flap, dome snaps, two patch pockets, corduroy collar and detachable hood
- ✓ Cape back and underarm vents
- ✓ Cuff take-up snaps
- ✓ Flame resistant
- ✓ Ultrasonically welded seams

Model No.	Size
SEH085	Small
SEH086	Medium
SEH087	Large
SEH088	X-Large
SEH089	2X-Large
SEH090	3X-Large
SEH091	4X-Large



RZ300 RAIN SUITS

- ✓ 0.20 mm material thickness, unsupported yellow PVC material with an embossed finish
- ✓ Jacket features storm flap and dome snaps, two patch pockets and a detachable hood
- ✓ Bib overall pants feature fly front
- ✓ Ankle and cuff take-up snaps
- ✓ Non-conductive fasteners
- ✓ Ultrasonically welded seams

Model No.	Size
SEH092	Small
SEH093	Medium
SEH094	Large
SEH095	X-Large
SEH096	2X-Large
SEH097	3X-Large
SEH098	4X-Large



RZ PONCHOS

- ✓ 0.10 mm material thickness
- ✓ 100% unsupported single-ply PVC material
- ✓ Ultrasonically welded seams
- ✓ One size fits all

Model No.	Colour
SEH121	Yellow



LAVA BROWN LEATHER JACKETS

- ✓ Designed to allow complete body movement and freedom
- ✓ Heat and flame resistant leather is made from durable side split cowhide
- ✓ Seams are double lock-stitched
- ✓ Include full-sized pocket and multiple-snap adjustment cuffs
- ✓ Roll-up collar stops shooting spatter

Model No.	Size	Chest
TTU398	Medium	40-42"
TTU399	Large	44-46"
TTU400	X-Large	48-50"
TTU401	2X-Large	52-54"
TTU402	3X-Large	56-58"
TTU403	5X-Large	64-66"



LAVA BROWN LEATHER ACCESSORIES

- ✓ Designed to allow even weight distribution on the user to reduce fatigue
- ✓ Heat and flame resistant leather is made from durable side split cowhide

Model No.	Size
A. SLEEVE	
TTU389	23" L
B. CAPE SLEEVES	
TTU407	Small
TTU405	Medium
TTU406	Large
TTU408	X-Large
TTU409	2X-Large
TTU410	3X-Large
C. BIBS	
TTU411	14" L
TTU412	20" L
D. SPLIT LEG APRONS & CHAPS	
TTU396	42" L
TTU397	48" L
TTU404	Chaps
E. WAIST APRONS	
TTU392	24" L
F. BIB APRONS	
TTU393	36" L
TTU394	42" L
TTU395	48" L
G. SPATS	
TTU390	6" L
TTU391	14" L

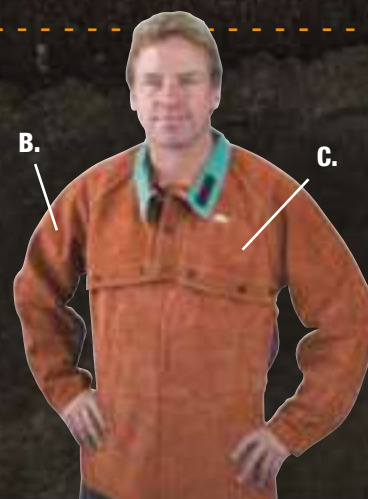

PROBAN WELDING JACKETS

COOL PROTECTION, COOL LOOK!

- ✓ Superior flame, heat and abrasion resistant, select cowhide sleeves for heavy-duty protection
- ✓ 30" length jacket made of blue 9 oz. Proban FR-7A flame retardant cotton sateen for safety and cool comfort
- ✓ Five-snap closure front minimizes hot shooting spatter from entering
- ✓ Inside utility pocket for safety and convenience

Model No.	Size	Chest
TTV013	Medium	40-42"
TTV014	Large	44-46"
TTV015	X-Large	48-50"
TTV016	2X-Large	52-54"
TTV017	3X-Large	56-58"
TTV018	5X-Large	64-66"



GOLDEN BROWN LEATHER JACKETS

- ✓ Made of heat and abrasion resistant select split cowhide
- ✓ Sewn with Kevlar® thread for added seam strength
- ✓ Roll-up collar with velcro closure and welted shoulder seams
- ✓ Reinforced double leather snap panel

Model No.	Size	Chest
TTU384	Medium	40-42"
TTU385	Large	44-46"
TTU386	X-Large	48-50"
TTU387	2X-Large	52-54"
TTU388	3X-Large	56-58"



FLAME RETARDANT CLOTHING

- ✓ Manufactured from flame retardant treated cotton sateen
- ✓ Will retain its flame retardant properties for up to 50 normal washings
- ✓ Specially-designed underarm sport cut and hemmed collar
- ✓ 9-oz. jackets include inside pocket and five snaps
- ✓ 9-oz. cape sleeves come with six-snap fasteners for bib (sold separately)

Model No.	Size	Chest
JACKETS		
TTU998	Medium	40-42"
TTU999	Large	44-46"
TTV001	X-Large	48-50"
TTV002	2X-Large	52-54"
TTV003	3X-Large	56-58"
TTV004	5X-Large	64-66"

CAPE SLEEVES

TTV005	Medium	40-42"
TTV006	Large	44-46"
TTV007	X-Large	48-50"
TTV008	2X-Large	52-54"
TTV009	3X-Large	56-58"

BIB & SLEEVES

TTV010	20" Length Bib	-
TTV011	18" Long Sleeves (pair)	-
TTV012	23" Long Sleeves (pair)	-



WELDERS' CAPS

- ✓ Athletic mesh lining to allow sweat vapour to quickly evaporate
- ✓ Pre-shrunk and pre-softened lightweight fabric, flame retardant until washed
- ✓ Air cushioned front lining for comfort and sweat absorbency
- ✓ Sold per package

Model No.	Model No.	Size	Qty /Pkg
ASSORTED	CAMO		
NT838	NT843	7 1/8	12
NT839	NT844	7 1/4	12
NT840	NT845	7 3/8	12
NT841	NT846	7 1/2	12
NT842	NT847	7 5/8	12



WELDERS' DOORAGS

- ✓ Athletic mesh lining to allow sweat vapour to quickly evaporate
- ✓ Pre-shrunk and pre-softened lightweight fabric, flame retardant until washed
- ✓ Air cushioned front lining for comfort and sweat absorbency
- ✓ Assorted styles
- ✓ One size fits all
- ✓ Sold per package

Model No.	Assorted Styles	Qty/ Pkg
NT835	Camo, Wild, Safari	12
NT836	Happy Hour, Feast, Free Spirit	12
NT837	Authentic Woodland Camo	12



HEADGEAR PADS & SWEATBANDS

- ✓ Field tested to improve helmet grip with maximum perspiration absorption
- ✓ Helmet pads are flame retardant for added safety
- ✓ Made of an absorbent air cushioned layer lined with 10% fleece cotton
- ✓ Velcro fastening system is designed to fit all major brands of headgear
- ✓ Sweatbands come with elastic strap
- ✓ Sold per package of 2

Model No.	Description
620-3200V	Suspender Pads For Use With Hard Hat
SAM548	Sweatbands
620-3100V	Non-Suspender Pads For Use With Welding Helmets

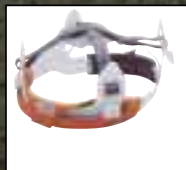

Suspender headgear



Sweatbands



Non-suspender headgear



WELDERS' BEANIE

- ✓ 100% flame resistant cotton
- ✓ Added protection under welding helmet
- ✓ Black and white, two colour design
- ✓ One size fits all
- ✓ Imprint available with minimum quantity



Model No.
SEE845

WINTER LINERS

- ✓ Winter liners give you added protection in cold conditions or on windy days
- ✓ Can be worn with caps, hats, welding helmets, hard hats or alone.
- ✓ One size fits all
- ✓ Flame resistant outer shell



MILD COLD

Single twill layer with napped inside for mild cold

Model No. SAJ553
Case Qty: 72



MODERATE COLD

Twill layer and polyfiber/cotton-lined for moderate to severe cold

Model No. SAM456
Case Qty: 72



SEVERE COLD

Twill outer layer sheep thermal lined and full neck flap for severe cold

Model No. SAM455
Case Qty: 72

WORKER STARTER KITS

IDEAL FOR OUTFITTING TEMPORARY WORKERS

KIT INCLUDES:

- ✓ Hard Hat: CSA type 1 with ratchet suspension
- ✓ Safety Glasses: I/O blue mirror compliant with CSA standard
- ✓ Ear Plugs: Corded CSA class AL with NRR rating of 32 dB
- ✓ Gloves: Split cowhide patch palm leather
- ✓ Respirator: NIOSH N95 approved

Model No.	Hard Hat Colour
SEH890	Yellow
SEH891	White
SEH892	Blue



BACK SUPPORTS

- ✓ Reduces risk of lower back injury and offers added support
- ✓ Encourages proper lifting posture
- ✓ Adjustable two-stage straps permit optimal level of tension
- ✓ Double closure on cinch strap permits more adjustment options
- ✓ Adjustable elastic suspenders for maximum comfort and fit
- ✓ 8" reinforced primary belt
- ✓ Machine washable



Model No.	Size
SEE905	Small
SEE906	Medium
SEE907	Large
SEE908	X-Large
SEE909	2X-Large

FOOT PROTECTION

Foot Guards - - - - -	73
Toe Guards - - - - -	73
Metatarsal Guards - - - - -	73
Anti-Slip Snow Shoes - - - - -	73



GUARDS



FOOT GUARDS

- ✓ Lightweight and resistant plastic construction
- ✓ 30 lbs impact rating
- ✓ Rubber straps on heel and sole permit adjustability and optimal fit
- ✓ Weight: 14 oz. per pair
- ✓ Colour: Green
- ✓ 4.5" width
- ✓ One size fits all

Model No. SEE902

TOE GUARDS

- ✓ Resistant 15-gauge carbon steel construction for maximum toe protection
- ✓ 75 lbs impact rating
- ✓ Adjustable straps permit adjustability and optimal fit
- ✓ Weight: 21 oz. per pair
- ✓ 4.5" width
- ✓ One size fits all

Model No. SEE903

METATARSAL GUARDS

- ✓ Lightweight and resistant steel construction
- ✓ Designed to fit on work boot laces
- ✓ Spring fasteners permit adjustability and optimal fit
- ✓ Weight: 7 oz. per pair
- ✓ One size fits all

Model No. SEE904

ANTI-SLIP SNOW SHOES

- ✓ Non-slip flexible rubber shoe cover
- ✓ Made from thermoplastic elastomer
- ✓ Special non-slip studs offer excellent traction on ice and snow
- ✓ Remains flexible up to -40°C
- ✓ Includes 10 durable spikes

Model No.	Size	Fits Shoe Size
SEA004	Medium	5 - 8 (US)
SEA005	Large	8 - 11 (US)
SEA006	X-Large	11-13 (US)



Boots Not Included



HEAVY-DUTY ANTI-SLIP SNOW SHOES

- ✓ Hexagon non-split studs offer excellent traction on ice and snow
- ✓ Non-slip heavy duty flexible rubber boot
- ✓ Made from thermoplastic elastomer
- ✓ Flexible up to -40°C
- ✓ Includes 12 durable spikes

Model No.	Size	Fits Shoe Size
SDN085	Medium	5 - 8 (US)
SDN086	Large	8 - 11 (US)
SDN087	X-Large	11-13 (US)



TRAFFIC SAFETY

Crowd Control Barriers - - - - -	75 - 77
Expandable Barriers - - - - -	77
Portable Interlocking Barriers - - - - -	78
Megaphones - - - - -	77
Traffic Cones - - - - -	78 - 79
Delineator Posts - - - - -	79
Retractable Cone Bar - - - - -	79
Parking Curbs - - - - -	80
Speed Bumps- - - - -	80
Traffic Vests - - - - -	81 - 82
Surveyor Vests - - - - -	82
Safety T-Shirts - - - - -	83
Traffic Harnesses- - - - -	83
Arm & Leg Bands - - - - -	83

FREE STANDING BARRIERS

- ✓ 4-way connection permits all posts to receive up to three tapes from any direction
- ✓ Slow retracting tape cassette insures tape will retract safely
- ✓ Specially designed locking mechanism prevents accidental release
- ✓ Receiver post without tape cassette for use at the end of a line of posts
- ✓ Height: 35"



Locking mechanism prevents accidental release!

2" W TAPE CASSETTES OPTIONS



STAINLESS STEEL BARRIERS

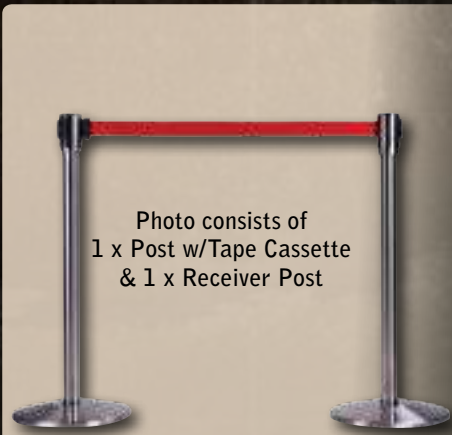

Photo consists of
1 x Post w/Tape Cassette
& 1 x Receiver Post



Photo consists of
1 x Post w/Tape Cassette
& 1 x Receiver Post

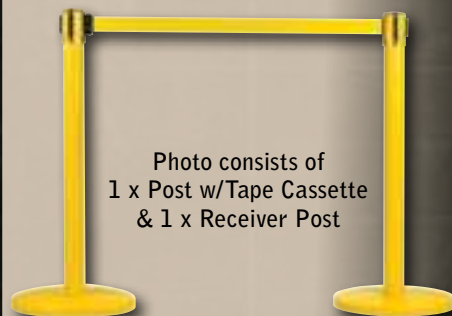

Photo consists of
1 x Post w/Tape Cassette
& 1 x Receiver Post

Model No.	Description	Tape Colour	Tape Length
SAS226	Post w/Tape Cassette	Red	7'
SEA794	Post w/Tape Cassette	Black	7'
SDN298	Post w/Tape Cassette	Yellow	7'
SDN299	Post w/Tape Cassette "Caution do not enter tape"	Yellow	7'
SDN300	Post w/Tape Cassette "Attention ne pas entrer"	Yellow	7'
SDN301	Post w/Tape Cassette	Blue	7'
SDN302	Post w/Tape Cassette	Green	7'
SDN303	Post w/Tape Cassette	Black & White stripe	7'
SDN304	Post w/Tape Cassette	Black & Yellow striped	7'
SDL100	Post w/Tape Cassette	Red	12'
SDN771	Post w/Tape Cassette	Black	12'
SDN772	Post w/Tape Cassette	Yellow	12'
SAS230	Receiver Post		

BLACK BARRIERS

Model No.	Description	Tape Colour	Tape Length
SDN305	Post w/Tape Cassette	Red	7'
SAS227	Post w/Tape Cassette	Black	7'
SDN306	Post w/Tape Cassette	Yellow	7'
SDN307	Post w/Tape Cassette "Caution do not enter tape"	Yellow	7'
SDN308	Post w/Tape Cassette "Attention ne pas entrer"	Yellow	7'
SDN309	Post w/Tape Cassette	Blue	7'
SDN310	Post w/Tape Cassette	Green	7'
SDN311	Post w/Tape Cassette	Black & White stripe	7'
SDL987	Post w/Tape Cassette	Black & Yellow striped	7'
SDN773	Post w/Tape Cassette	Red	12'
SDL101	Post w/Tape Cassette	Black	12'
SDN774	Post w/Tape Cassette	Yellow	12'
SAS231	Receiver Post		

YELLOW BARRIERS

Model No.	Description	Tape Colour	Tape Length
SDN312	Post w/Tape Cassette	Red	7'
SDN313	Post w/Tape Cassette	Black	7'
SAS228	Post w/Tape Cassette	Yellow	7'
SAS229	Post w/Tape Cassette "Caution do not enter tape"	Yellow	7'
SEE818	Post w/Tape Cassette "Attention ne pas entrer"	Yellow	7'
SDN314	Post w/Tape Cassette	Blue	7'
SDN315	Post w/Tape Cassette	Green	7'
SDN316	Post w/Tape Cassette	Black & White stripe	7'
SDN317	Post w/Tape Cassette	Black & Yellow striped	7'
SDN775	Post w/Tape Cassette	Red	12'
SDN776	Post w/Tape Cassette	Black	12'
SDL102	Post w/Tape Cassette	Yellow	12'
SAS232	Receiver Post		

FREE STANDING BARRIERS WITH WHEELS

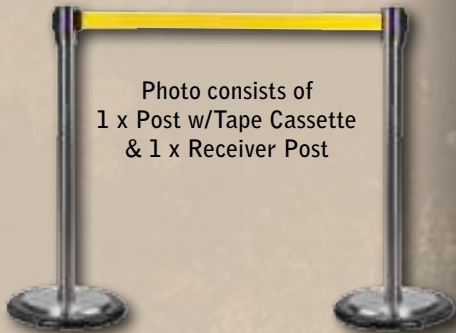

Photo consists of
1 x Post w/Tape Cassette
& 1 x Receiver Post



Photo consists of
1 x Post w/Tape Cassette
& 1 x Receiver Post



Photo consists of
1 x Post w/Tape Cassette
& 1 x Receiver Post

STAINLESS STEEL BARRIERS

Model No.	Description	Tape Colour	Tape Length
SEI760	Post w/Tape Cassette	Red	7'
SDN318	Post w/Tape Cassette	Black	7'
SDN319	Post w/Tape Cassette	Yellow	7'
SDN320	Post w/Tape Cassette "Caution do not enter tape"	Yellow	7'
SDN321	Post w/Tape Cassette "Attention ne pas entrer"	Yellow	7'
SDN322	Post w/Tape Cassette	Blue	7'
SDN323	Post w/Tape Cassette	Green	7'
SDN324	Post w/Tape Cassette	Black & White stripe	7'
SDN325	Post w/Tape Cassette	Black & Yellow striped	7'
SDL103	Post w/Tape Cassette	Red	12'
SDN777	Post w/Tape Cassette	Black	12'
SDN778	Post w/Tape Cassette	Yellow	12'
SEI761	Receiver Post		

BLACK BARRIERS

Model No.	Description	Tape Colour	Tape Length
SDN326	Post w/Tape Cassette	Red	7'
SDN327	Post w/Tape Cassette	Black	7'
SDN341	Post w/Tape Cassette	Yellow	7'
SDN328	Post w/Tape Cassette "Caution do not enter"	Yellow	7'
SDN329	Post w/Tape Cassette "Attention ne pas entrer"	Yellow	7'
SDN330	Post w/Tape Cassette	Blue	7'
SDN331	Post w/Tape Cassette	Green	7'
SDN332	Post w/Tape Cassette	Black & White stripe	7'
SDN333	Post w/Tape Cassette	Black & Yellow striped	7'
SDN779	Post w/Tape Cassette	Red	12'
SDL104	Post w/Tape Cassette	Black	12'
SDN780	Post w/Tape Cassette	Yellow	12'
SEI763	Receiver Post		

YELLOW BARRIERS

Model No.	Description	Tape Colour	Tape Length
SDN342	Post w/Tape Cassette	Red	7'
SDN334	Post w/Tape Cassette	Black	7'
SEI764	Post w/Tape Cassette	Yellow	7'
SDN335	Post w/Tape Cassette "Caution do not enter"	Yellow	7'
SDN336	Post w/Tape Cassette "Attention ne pas entrer"	Yellow	7'
SDN337	Post w/Tape Cassette	Blue	7'
SDN338	Post w/Tape Cassette	Green	7'
SDN339	Post w/Tape Cassette	Black & White stripe	7'
SDN340	Post w/Tape Cassette	Black & Yellow striped	7'
SDN781	Post w/Tape Cassette	Red	12'
SDN782	Post w/Tape Cassette	Black	12'
SDL105	Post w/Tape Cassette	Yellow	12'
SEI765	Receiver Post		

WALL MOUNT BARRIERS



STAINLESS STEEL WALL MOUNT BARRIERS

Model No.	Description	Tape Colour	Tape Length
SDN560	Wall mount w/Tape Cassette	Red	7'
SED813	Wall mount w/Tape Cassette	Black	7'
SDN561	Wall mount w/Tape Cassette	Yellow	7'
SDN562	Wall mount w/Tape Cassette "Caution do not enter"	Yellow	7'
SDN563	Wall mount w/Tape Cassette "Attention ne pas entrer"	Yellow	7'
SDN564	Wall mount w/Tape Cassette	Blue	7'
SDN565	Wall mount w/Tape Cassette	Green	7'
SDN566	Wall mount w/Tape Cassette	Black & White stripe	7'
SDN567	Wall mount w/Tape Cassette	Black & Yellow striped	7'
SDN571	Wall mount w/Tape Cassette	Red	12'
SDN764	Wall mount w/Tape Cassette	Black	12'
SDN765	Wall mount w/Tape Cassette	Yellow	12'
SAS234	Black wall receiver		



BLACK WALL MOUNT BARRIERS

Model No.	Description	Tape Colour	Tape Length
SDN554	Wall mount w/Tape Cassette	Red	7'
SAS233	Wall mount w/Tape Cassette	Black	7'
SEC074	Wall mount w/Tape Cassette	Yellow	7'
SEB178	Wall mount w/Tape Cassette "Caution do not enter"	Yellow	7'
SDN555	Wall mount w/Tape Cassette "Attention ne pas entrer"	Yellow	7'
SDN556	Wall mount w/Tape Cassette	Blue	7'
SDN557	Wall mount w/Tape Cassette	Green	7'
SDN558	Wall mount w/Tape Cassette	Black & White stripe	7'
SDN559	Wall mount w/Tape Cassette	Black & Yellow striped	7'
SDN568	Wall mount w/Tape Cassette	Red	12'
SDN569	Wall mount w/Tape Cassette	Black	12'
SDN570	Wall mount w/Tape Cassette	Yellow	12'
SAS234	Black wall receiver		

11' EXPANDABLE BARRIERS

- ✓ Steel and aluminum construction
- ✓ Collapsible design allows for easy storage when not in use
- ✓ Lightweight and free standing for easy setup when needed
- ✓ Side hook allows multiple units to be used together
- ✓ Height: 37"
- ✓ Colour: Black and yellow
- ✓ Weight: 20 lbs.
- ✓ Optional caster kit: SDK991

Model No. SDK990



MEGAPHONES

- ✓ Features pistol grip and trigger for one-hand operation
- ✓ Includes piercing siren sound for emergency situations
- ✓ 25 W peak, 15 W RMS power output
- ✓ Up to one mile carry sound range
- ✓ Weight: w/o batteries 2.7 lbs, w/ batteries 3.9 lbs
- ✓ Dimensions: 15" length x 9" height (Cone diameter)
- ✓ Requires eight "C" batteries (Batteries not included)

Model No. SEE894



PORTABLE INTERLOCKING BARRIERS

- ✓ Ideal for directing people in areas where crowd control is required
- ✓ Rugged welded steel construction
- ✓ Feet are removable so railing will lay flat for shipping and storage
- ✓ Includes connectors to attach multiple units together
- ✓ Distance between vertical bars is 7"
- ✓ Rail diameter: 1 5/8"
- ✓ Weight: 56lbs.



Model No.	Size
SEE395	Galvanized Finish
SEE396	Safety Yellow Finish

PREMIUM TRAFFIC CONES

- ✓ 100% PVC construction offers maximum flexibility and durability
- ✓ Superior temperature resistance in hot and cold environments
- ✓ Fluorescent orange color provides high visibility
- ✓ Available with 6" and 4" 3M™ Hi-Intensity collars
- ✓ High density interlocking base offers maximum stability



SEB768



SDS934



SEB772

Model No.	Description	Colour	Wt. lbs.
TRAFFIC CONE			
SEB768	12"	Orange	2
SEB769	18"	Orange	3.3
SEB771	28"	Orange	7
SDS932	18"	Lime Green	3.3
SDS933	28"	Lime Green	7
TRAFFIC CONE WITH COLLAR			
SEB770	18" w/6" Collar**	Orange	3.3
SEB772	28" w/6" & 4" Collar**	Orange	7
SEB826	28" w/4" Collar*	Orange	7
SDS934	18" w/6" Collar	Lime Green	3.3
SDS935	28" w/6" & 4" Collar	Lime Green	7

* Meets Minister of Transport regulations for Ontario and Alberta

** Meets Minister of Transport regulations for Quebec, Ontario and Alberta

TRAFFIC CONES

- ✓ 100% PVC construction offers excellent flexibility and durability
- ✓ Temperature resistance in hot and cold environments
- ✓ Fluorescent orange color provides high visibility
- ✓ Available with 6" and 4" reflective collars
- ✓ High-density interlocking base offers maximum stability
- ✓ Meets Minister of Transport regulations for Québec, Ontario and Alberta

Model No.	Height	Collar	Wt. lbs.
SEF026	18"	6" (QC, ON, AB)	3.15
SEF027	28"	4" (ON, AB)	6.75
SEF028	28"	6" & 4" (QC, ON, AB)	6.75



SEF026



SEF027



SEF028

COLOURED CONES

- ✓ 1-piece lightweight PVC construction offers flexibility and durability
- ✓ Temperature resistance in hot and cold environments
- ✓ Ideal for parking lots, sporting events, festivals and crowd delineation
- ✓ Choice of six colour coding options
- ✓ Height: 18"
- ✓ Weight: 3 lbs.

Model No.	Colour
SEK283	Red
SEH135	White
SEH136	Blue
SEH137	Yellow
SEH138	Orange
SEH139	Green



ONE-PIECE TRAFFIC CONES

- ✓ 1-piece lightweight PVC construction offers flexibility and durability
- ✓ Temperature resistance in hot and cold environments
- ✓ Ideal for parking lots, sporting events, festivals and crowd delineation
- ✓ Colour: Orange

Model No.	Height"
SEH138	18
SDP595	28



PREMIUM DELINEATOR POSTS

- ✓ Standard 42" high post with indentations for easier grip
- ✓ 100% LDPE construction offers maximum flexibility and durability
- ✓ Superior temperature resistance in hot and cold environments
- ✓ Fluorescent orange colour provides high visibility
- ✓ Two pre-applied 4" 3M™ high intensity reflective tape collars
- ✓ High density interlocking 16" x 16" base offers maximum stability and durability
- ✓ Base height: 1 1/2", base hole diameter: 4 3/4"

Model No.	Description	Wt. lbs.
SEB773	Delineator Post only	2
SEB774	Rubber Base	12.75
SEC153	Delineator Post with Rubber Base	14.75

SEC153



RETRACTABLE CONE BAR

- ✓ Designed for use with traffic cones and delineator posts
- ✓ Permits to easily and quickly setup a safety barrier
- ✓ Lightweight design permits ease of transport and setup
- ✓ Made of high quality ABS materials for best durability
- ✓ Fluorescent orange colour for enhanced daytime visibility
- ✓ 3M™ reflective tape offers maximum nighttime visibility and safety



Model No.	Collapsed Length	Extended Length	Colour
SDP614	6'	7'6"	Black/Orange

PARKING CURBS

- ✓ 1-piece lightweight 100% recycled rubber
- ✓ Resistant to corrosion, moisture, oil, weather variations and UV light
- ✓ Safer and more durable than concrete or plastic; will not chip, crack or deform
- ✓ Black with bright yellow reflective stripes for maximum visibility
- ✓ Easily installed with 14" rebar spike for permanent or temporary installation
- ✓ 6" W x 4" H

Model No.	Length	Wt. lbs.
PARKING CURB		
SEH140	3'	20
SEH141	6'	35
REBAR SPIKE		
SEH144	14"	-



SPEED BUMPS

- ✓ 1-piece lightweight 100% recycled rubber
- ✓ Resistant to corrosion, moisture, oil, weather variations and UV light
- ✓ Perfect for speed reduction in parking lots, school zones and areas with heavy pedestrian traffic
- ✓ Black with bright yellow reflective stripes for maximum daytime visibility
- ✓ Reflectors offer maximum night time visibility
- ✓ Easily installed with 14" rebar spike for permanent or temporary installation
- ✓ 11" W x 2 1/4" H

SEH138

Model No.	Length	Wt. lbs.
SPEED BUMPS		
SEH142	4'	35
SEH143	6'	55
REBAR SPIKE		
SEH144	14"	-



TRAFFIC VESTS

- ✓ High-visibility lightweight polyester mesh provides daytime visibility
- ✓ 2" reflective stripes
- ✓ Bright reflective stripes provide 360° night-time visibility
- ✓ 5-point tear-away feature on shoulders, sides and front for easy quick release

Model No.	Size
SEF093	Medium
SEF094	Large
SEF095	X-Large
SEF096	2X-Large



5 POINT TEAR-AWAY TRAFFIC SAFETY VESTS

- ✓ Lightweight and comfortable fluorescent orange sports mesh knit fabric provides daytime visibility
- ✓ 2" yellow reflective stripes
- ✓ Bright reflective stripes provide 360° night-time visibility
- ✓ 5-point tear-away features on shoulders, sides and front for easy quick release
- ✓ Meets CSA standard Z96-09, Class 2, Level 2 requirements

Model No.	Size
SEF097	Medium
SEF098	Large
SEF099	X-Large
SEF100	2X-Large



TRAFFIC SAFETY VESTS

- ✓ Lightweight and comfortable, fluorescent sports mesh knit fabric
- ✓ 360° horizontal stripe around torso, two vertical stripes on front and X on back
- ✓ 2" silver reflective stripes offers maximum visibility for both day and night time
- ✓ Front velcro enclosure permits optimal fitting
- ✓ Machine washable
- ✓ Meets CSA standard Z96-09, Class 2, Level 2 requirements

Model No.	Colour	Size
SEB698	Orange	Medium
SEB699	Orange	Large
SEB700	Orange	X-Large
SEB701	Orange	2X-Large

Model No.	Colour	Size
SEB702	Lime-Yellow	Medium
SEB703	Lime-Yellow	Large
SEB704	Lime-Yellow	X-Large
SEB705	Lime-Yellow	2X-Large



SURVEYOR TRAFFIC SAFETY VESTS

- ✓ Lightweight and comfortable fluorescent orange sports mesh knit fabric provides daytime visibility
- ✓ 4" reflective stripes offer maximum night-time visibility
- ✓ 5-point tear-away features on shoulders, sides and front for easy quick release
- ✓ Safety D-ring access slot
- ✓ Two Velcro sealed and two bottom open pockets
- ✓ Two radio loops
- ✓ Machine washable
- ✓ Meets CSA standard Z96-09, Class 2, Level 2 requirements

Model No.	Colour	Size
SEF101	Orange	Medium
SEF102	Orange	Large
SEF103	Orange	X-Large
SEF104	Orange	2X-Large

Model No.	Colour	Size
SEK232	Lime-Yellow	Medium
SEK233	Lime-Yellow	Large
SEK234	Lime-Yellow	X-Large
SEK235	Lime-Yellow	2X-Large



PREMIUM POLYESTER T-SHIRTS

- ✓ Fluorescent lime-yellow 100% polyester "bird's eye" mesh material
- ✓ Moisture wicking, lightweight, soft and breathable fabric
- ✓ 3" fluorescent orange/silver dual reflective stripes
- ✓ Upper left breast pocket with velcro closure
- ✓ Two radio loops
- ✓ Machine washable
- ✓ Meets CSA standard Z96-09, Class 2, Level 2 requirements

Model No.	Colour	Size
SEF109	Lime-Yellow	Medium
SEF110	Lime-Yellow	Large
SEF111	Lime-Yellow	X-Large
SEF112	Lime-Yellow	2X-Large
SEL243	Orange	Medium
SEL244	Orange	Large
SEL245	Orange	X-Large
SEL246	Orange	2X-Large



TRAFFIC HARNESSSES

- ✓ 1 1/2" lime-yellow/grey reflective stripes
- ✓ Elasticized material permits optimal fit
- ✓ Four strap adjusters and front clip for maximum adjustability

Model No.	Size
SEF117	Medium
SEF118	Large
SEF119	X-Large
SEF120	2X-Large
SEF121	3X-Large



ARM & LEG BANDS

- ✓ 2" lime-yellow/grey reflective bands
- ✓ Velcro closure permits optimal fit
- ✓ Available in various lengths

Model No.	Length"
SEF122	10
SEF123	12
SEF124	13 1/2
SEF125	15
SEF126	17
SEF127	19



SPILL CONTROL

Sorbent Selection Guide - - - - -	85
Fine Fiber Sorbent Pads & Rolls - - - - -	86 - 87
Laminated (SMS) Sorbent Pads & Rolls - - - - -	88
Blue Bonded Sorbent Pads & Rolls - - - - -	89
Bonded Sorbent Pads & Rolls - - - - -	90
Meltblown & Multi-Purpose Sorbents- - - - -	91
Specialty Sorbents - - - - -	92
Rugs - - - - -	93
Sweeps & Booms- - - - -	94
Sorbent Socks & Pillows - - - - -	95
Drum Cover Absorbent Pads & Drip Pans- - - - -	96
Spill Kits - - - - -	97 - 113
Absorbents - - - - -	114 - 115
Neutralizers - - - - -	116
Leak Containment Drum Dollies - - - - -	116



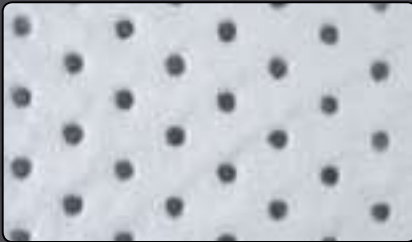

PREMIUM - INDUSTRIAL GRADE FINE FIBRE

- ✓ Highest absorption capacity
- ✓ Quickest absorption rate
- ✓ Very durable

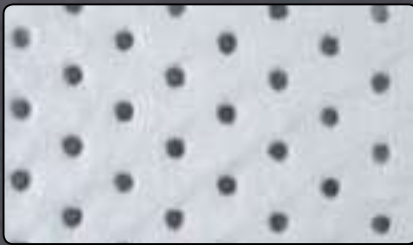

BEST - FINE FIBRE

- ✓ Quickest absorption rate
- ✓ Very durable

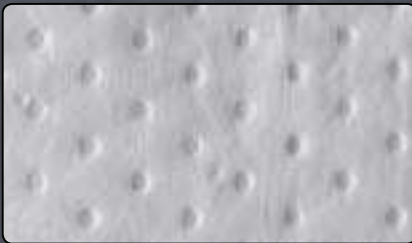

BEST - LAMINATED SMS

- ✓ Most durable
- ✓ Best for high traffic



BETTER - BONDED

- ✓ Moderate durability
- ✓ Cost effective

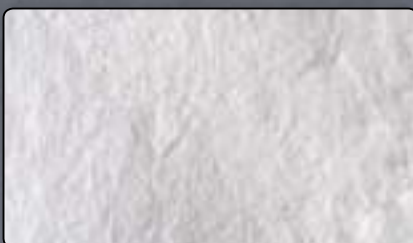

GOOD - MELTBLOWN

- ✓ Most cost effective
- ✓ Available in oil only

IND. GRADE FINE FIBRE SORBENT PADS & ROLLS **ZENITH**[®]

Safety Products

- ✓ Premium industrial grade fine fibre
- ✓ Bonded tri layered construction offers a smooth lint free finish that does not leave fibre residue behind
- ✓ Quickest absorption rate and increased durability
- ✓ Offers maximum absorbency and strength
- ✓ Adheres well to floors to offer a secure footing
- ✓ All universal and hazmat pads and rolls are antistatic and made of up to 90% recycled materials
- ✓ All sorbent pads and rolls have absorption capacities of more than 25x their weight



Heaviest grade of fine fibre finish in the industry!

ZENITH[®]
Safety Products

OIL ONLY

Model No.	Weight	Dimensions L x W	Absorbency Per Package	Qty /pkg
PADS – OIL ONLY				
SEI956	Heavy	15" x 17"	40 gallons	100
SEI957	Medium	15" x 17"	35 gallons	100
SEI958	Light	15" x 17"	40 gallons	200
ROLLS – OIL ONLY				
SEI959	Heavy	150' x 30"	70 gallons	1
SEI960	Heavy	150' x 15"	35 gallons	1
SEI961	Medium	150' x 30"	50 gallons	1
SEI962	Medium	150' x 15"	25 gallons	1



UNIVERSAL

Model No.	Weight	Dimensions L x W	Absorbency Per Package	Qty /pkg
PADS – UNIVERSAL				
SEI963	Heavy	15" x 17"	40 gallons	100
SEI964	Medium	15" x 17"	35 gallons	100
SEI965	Light	15" x 17"	40 gallons	200
ROLLS – UNIVERSAL				
SEI966	Heavy	150' x 30"	70 gallons	1
SEI967	Heavy	150' x 15"	35 gallons	1
SEI968	Medium	150' x 30"	50 gallons	1
SEI969	Medium	150' x 15"	25 gallons	1



HAZMAT

Model No.	Weight	Dimensions L x W	Absorbency Per Package	Qty /pkg
PADS – HAZMAT				
SEI970	Heavy	15" x 17"	40 gallons	100
SEI971	Medium	15" x 17"	35 gallons	100
SEI972	Light	15" x 17"	40 gallons	200
ROLLS – HAZMAT				
SEI973	Heavy	150' x 30"	70 gallons	1
SEI974	Heavy	150' x 15"	35 gallons	1
SEI975	Medium	150' x 30"	50 gallons	1
SEI976	Medium	150' x 15"	25 gallons	1



- ✓ Premium fine fibre
- ✓ Bonded tri layered construction offers a smooth lint free finish that does not leave fibre residue behind
- ✓ Quickest absorption rate and increased durability
- ✓ Offers superior absorbency and strength
- ✓ Adheres well to floors to offer a secure footing
- ✓ All universal and hazmat pads and rolls are antistatic and made of up to 90% recycled materials
- ✓ All sorbent pads and rolls have absorption capacities of more than 25x their weight



OIL ONLY

Model No.	Weight	Dimensions L x W	Absorbency Per Package	Qty /pkg
PADS – OIL ONLY				
SEH974	Heavy	15" x 17"	30 gallons	100
SEH975	Medium	15" x 17"	25 gallons	100
SEI977	Light	15" x 17"	30 gallons	200
ROLLS – OIL ONLY				
SEH976	Heavy	150' x 30"	50 gallons	1
SEH977	Heavy	150' x 15"	25 gallons	1
SEH978	Medium	150' x 30"	40 gallons	1
SEH979	Medium	150' x 15"	20 gallons	1



UNIVERSAL

Model No.	Weight	Dimensions L x W	Absorbency Per Package	Qty /pkg
PADS – UNIVERSAL				
SEJ936	Heavy	15" x 17"	30 gallons	100
SEH981	Medium	15" x 17"	25 gallons	100
SEI978	Light	15" x 17"	30 gallons	200
ROLLS – UNIVERSAL				
SEH982	Heavy	150' x 30"	50 gallons	1
SEH983	Heavy	150' x 15"	25 gallons	1
SEH984	Medium	150' x 30"	40 gallons	1
SEH985	Medium	150' x 15"	20 gallons	1



HAZMAT

Model No.	Weight	Dimensions L x W	Absorbency Per Package	Qty /pkg
PADS – HAZMAT				
SEH986	Heavy	15" x 17"	30 gallons	100
SEI979	Medium	15" x 17"	25 gallons	100
SEH987	Light	15" x 17"	30 gallons	200
ROLLS – HAZMAT				
SEH988	Heavy	150' x 30"	50 gallons	1
SEI980	Heavy	150' x 15"	25 gallons	1
SEI981	Medium	150' x 30"	40 gallons	1
SEI982	Medium	150' x 15"	20 gallons	1



- ✓ Three layer spun bonded / melt blown / spun bonded finish (SMS)
- ✓ Extra strength polypropylene outer layer
- ✓ Laminated sorbents are lint free and permit a fast and easy clean up
- ✓ Premium durability: Ideal for high traffic surfaces
- ✓ All universal and hazmat pads and rolls are antistatic and made of up to 90% recycled materials
- ✓ All sorbent pads and rolls have absorption capacities of more than 25x their weight



OIL ONLY

Model No.	Weight	Dimensions L x W	Absorbency Per Package	Qty /pkg
PADS – OIL ONLY				
SEH990	Heavy	15" x 17"	30 gallons	100
SEI983	Medium	15" x 17"	25 gallons	100
SEI984	Light	15" x 17"	30 gallons	200
ROLLS – OIL ONLY				
SEH991	Heavy	150' x 30"	50 gallons	1
SEH992	Heavy	150' x 15"	25 gallons	1
SEI986	Medium	150' x 30"	40 gallons	1
SEI987	Medium	150' x 15"	20 gallons	1



UNIVERSAL

Model No.	Weight	Dimensions L x W	Absorbency Per Package	Qty /pkg
PADS – UNIVERSAL				
SEH996	Heavy	15" x 17"	30 gallons	100
SEI988	Medium	15" x 17"	25 gallons	100
SEI989	Light	15" x 17"	30 gallons	200
ROLLS – UNIVERSAL				
SEH994	Heavy	150' x 30"	50 gallons	1
SEH995	Heavy	150' x 15"	25 gallons	1
SEI990	Medium	150' x 30"	40 gallons	1
SEI991	Medium	150' x 15"	20 gallons	1



HAZMAT

Model No.	Weight	Dimensions L x W	Absorbency Per Package	Qty /pkg
PADS – HAZMAT				
SEI992	Heavy	15" x 17"	30 gallons	100
SEI993	Medium	15" x 17"	25 gallons	100
SEI994	Light	15" x 17"	30 gallons	200
ROLLS – HAZMAT				
SEI995	Heavy	150' x 30"	50 gallons	1
SEI996	Heavy	150' x 15"	25 gallons	1
SEI997	Medium	150' x 30"	40 gallons	1
SEI998	Medium	150' x 15"	20 gallons	1



- ✓ 100% bonded polypropylene fibre
- ✓ More durable than traditional meltblown sorbents
- ✓ Bonded pads offer low linting and permit an easy clean up
- ✓ All universal and hazmat pads and rolls are antistatic and made of up to 90% recycled materials
- ✓ All sorbent pads and rolls have absorption capacities of more than 25x their weight
- ✓ Blue pads and rolls are excellent for snow conditions, where distinguishing colour is needed
- ✓ Same quality and finish as the white pads and rolls

Ideal for applications that require increased tensile strength

More durable than traditional meltblown sorbents

ZENITH®
Safety Products



BLUE BONDED SORBENT PADS & ROLLS

Model No.	Weight	Dimensions L x W	Absorbency Per Package	Qty /pkg
BLUE PADS – OIL ONLY				
SEJ186	Heavy	15" x 17"	30 gallons	100
SEJ187	Heavy	15" x 17"	10 gallons	25
SEJ188	Medium	15" x 17"	25 gallons	100
SEJ189	Light	15" x 17"	15 gallons	100
SEJ190	Light	15" x 17"	30 gallons	200
BLUE ROLLS – OIL ONLY				
SEJ191	Heavy	150' x 30"	50 gallons	1
SEJ192	Heavy	150' x 15"	25 gallons	1
SEJ193	Medium	150' x 30"	40 gallons	1
SEJ194	Medium	150' x 15"	20 gallons	1
SEJ195	Light	300' x 30"	55 gallons	1

Also available in fine fibre and laminated

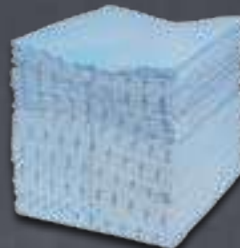

SEJ186



SEJ191

- ✓ 100% bonded polypropylene fibre
- ✓ Bonded pads offer low linting and permit an easy clean up
- ✓ All universal and hazmat pads and rolls are antistatic and made of up to 90% recycled materials
- ✓ All sorbent pads and rolls have absorption capacities of more than 25x their weight

Ideal for applications that require increased tensile strength

More durable than traditional meltblown sorbents

ZENITH®
Safety Products



OIL ONLY

Model No.	Weight	Dimensions L x W	Absorbency Per Package	Qty /pkg
PADS – OIL ONLY				
SEJ934	Heavy	15" x 17"	30 gallons	100
SEH968	Heavy	15" x 17"	10 gallons	25
SEH969	Medium	15" x 17"	25 gallons	100
SEI999	Light	15" x 17"	15 gallons	100
SEH970	Light	15" x 17"	30 gallons	200
ROLLS – OIL ONLY				
SEH972	Heavy	150' x 30"	50 gallons	1
SEH971	Heavy	150' x 15"	25 gallons	1
SEJ001	Medium	150' x 30"	40 gallons	1
SEJ002	Medium	150' x 15"	20 gallons	1
SEH973	Light	300' x 30"	55 gallons	1



SEJ934



SEH972

UNIVERSAL

Model No.	Weight	Dimensions L x W	Absorbency Per Package	Qty /pkg
PADS – UNIVERSAL				
SEJ935	Heavy	15" x 17"	30 gallons	100
SEH959	Heavy	15" x 17"	10 gallons	25
SEJ940	Medium	15" x 17"	25 gallons	100
SEH961	Light	15" x 17"	15 gallons	100
SEH962	Light	15" x 17"	30 gallons	200
ROLLS – UNIVERSAL				
SEH966	Heavy	150' x 30"	50 gallons	1
SEH965	Heavy	150' x 15"	25 gallons	1
SEH964	Medium	150' x 30"	40 gallons	1
SEH963	Medium	150' x 15"	20 gallons	1

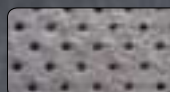

SEH959



SEH964

HAZMAT

Model No.	Weight	Dimensions L x W	Absorbency Per Package	Qty /pkg
PADS – HAZMAT				
SEI007	Heavy	15" x 17"	30 gallons	100
SEJ004	Medium	15" x 17"	25 gallons	100
SEJ005	Light	15" x 17"	15 gallons	100
SEJ006	Light	15" x 17"	30 gallons	200
ROLLS – HAZMAT				
SEI009	Heavy	150' x 30"	50 gallons	1
SEI008	Heavy	150' x 15"	25 gallons	1
SEJ008	Medium	150' x 30"	40 gallons	1
SEJ009	Medium	150' x 15"	20 gallons	1

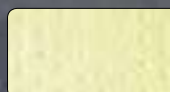

SEI007



SEJ008

MELTBLOWN SORBENT PADS & ROLLS

- ✓ 100% meltblown polypropylene fibre
- ✓ Most cost effective sorbent in the industry
- ✓ Permit an easy and quick clean up
- ✓ Quick and effective solution for oil spills or leaks
- ✓ All sorbent pads and rolls have absorption capacities of more than 25x their weight

Model No.	Weight	Dimensions L x W	Absorbency Per Package	Qty /pkg
PADS – OIL ONLY				
SEH942	Heavy	15" x 17"	30 gallons	100
SEH943	Heavy	15" x 17"	10 gallons	25
SEH944	Medium	15" x 17"	25 gallons	100
SEH946	Medium	30" x 30"	50 gallons	50
SEH945	Light	15" x 17"	15 gallons	100
SEI620	Light	15" x 17"	30 gallons	200
ROLLS – OIL ONLY				
SEH947	Heavy	150' x 30"	50 gallons	1
SEH948	Heavy	150' x 15"	25 gallons	1
SEH949	Medium	150' x 30"	40 gallons	1
SEH950	Medium	150' x 15"	20 gallons	1



ANTI STATIC SORBENT PADS

- ✓ 100% meltblown polypropylene fibre
- ✓ Chemically treated with anti static agent
- ✓ Permit an easy and quick clean up
- ✓ Ideal for cold conditions or highly flammable environments, will not spark
- ✓ All sorbent pads have absorption capacities of more than 25x their weight

Model No.	Weight	Dimensions L x W	Absorbency Per Package	Qty /pkg
PADS – OIL ONLY				
SEI577	Heavy	15" x 17"	25 gallons	100
SEJ014	Heavy	30" x 30"	55 gallons	25



MULTI-PURPOSE SORBENTS

- ✓ Folded sorbents are a quick and easy solution for cleaning/absorbing spills and drips
- ✓ May be used as a pad, roll, pillow or sock
- ✓ Perforated every 17" to easily select the required length

Model No.	Weight	Dimensions L x W	Absorbency Per Package	Qty /pkg
MULTI-PURPOSE SORBENTS				
SEI068	Universal	50' x 5"	10 gallons	3
SEI069	Oil Only	50' x 5"	10 gallons	3



NATURAL FINE FIBRE SORBENT PADS & ROLLS

- ✓ Cold formation fine fibre cotton
- ✓ Biodegradable
- ✓ Lint free finish that does not leave fibre residue behind
- ✓ Permits rapid absorption
- ✓ All sorbent pads and rolls have absorption capacities of more than 25x their weight

Model No.	Weight	Dimensions L x W	Absorbency Per Package	Qty /pkg
PADS – OIL ONLY				
SEI037	Heavy	16" x 18"	30 gallons	100
ROLLS – OIL ONLY				
SEI039	Heavy	150' x 28"	50 gallons	1
SEI040	Heavy	150' x 14"	25 gallons	1

PADS – UNIVERSAL

SEI042	Heavy	15" x 17"	30 gallons	100
--------	-------	-----------	------------	-----

ROLLS – UNIVERSAL

SEI044	Heavy	150' x 28"	50 gallons	1
SEI045	Heavy	150' x 14"	25 gallons	1



CAMOUFLAGE UNIVERSAL SORBENTS

- ✓ Three layer spun bonded / melt blow / spun bonded finish (SMS)
- ✓ Strong tensile strength is ideal for wiping and MRO applications
- ✓ Military camouflage design and colour offers maximum spill and dirt concealment
- ✓ All universal and hazmat pads and rolls are antistatic and made of up to 90% recycled materials
- ✓ All sorbent pads and rolls have absorption capacities of more than 25x their weight

Model No.	Weight	Dimensions L x W	Absorbency Per Package	Qty /pkg
PADS - UNIVERSAL				
SEI056	Heavy	15" x 17"	25 gallons	100
ROLLS - UNIVERSAL				
SEI057	Heavy	150' x 30"	50 gallons	1
SEI058	Heavy	150' x 15"	25 gallons	1



HIGH TRAFFIC UNIVERSAL SORBENTS

- ✓ Three layer spun bonded / melt blow / fine fibre finish (SMF)
- ✓ Best suited for problem areas with high traffic
- ✓ Conceived for added durability and absorbency
- ✓ Offers the top layer strength of laminated sorbents, with the bottom layer floor adherence of fine fibre sorbents
- ✓ Ideal for use in forklift traffic areas
- ✓ All universal rolls are antistatic and made of up to 90% recycled materials
- ✓ All sorbent rolls have absorption capacities of more than 25x their weight

Model No.	Weight	Dimensions L x W	Absorbency Per Package	Qty /pkg
ROLLS - UNIVERSAL				
SEJ015	Heavy	150' x 30"	60 gallons	1
SEJ016	Heavy	150' x 15"	30 gallons	1
SEJ017	Light	150' x 30"	40 gallons	1
SEJ018	Light	150' x 15"	20 gallons	1



- ✓ Provides an excellent non-slip surface for work spaces
- ✓ Best suited for busy areas with leaks and drips
- ✓ Protects floor by preventing damage, while keeping it dry and clean



RAG RUGS

- ✓ Made of 100% recycled cotton and polyester, with a binder on one side
- ✓ Provides an excellent non-slip surface for work spaces
- ✓ Best suited for busy areas with leaks and drips
- ✓ Protects floor by preventing damage, and keeps it dry and clean
- ✓ Absorbs more than 12 times its weight in oil, water, or chemicals

Model No.	Weight	Dimensions L x W	Absorbency Per Package	Qty /pkg
ROLLS - UNIVERSAL				
SEI055	Heavy	150' x 36"	50 gallons	1



SEI055

INDUSTRIAL RUGS

- ✓ Needle punched 100% polypropylene fibre
- ✓ Provides an excellent non-slip surface for work spaces
- ✓ Best suited for busy areas with leaks and drips
- ✓ Protects floor by preventing damage, while keeping it dry and clean
- ✓ Absorbs more than 12 times its weight in oil, water, or chemicals

Model No.	Weight	Dimensions L x W	Absorbency Per Package	Qty /pkg
ROLLS - UNIVERSAL				
SEJ019	Heavy	100' x 36"	25 gallons	1
SEJ020	Heavy	150' x 36"	35 gallons	1
SEJ021	Heavy	300' x 36"	70 gallons	1



SEJ019

POLY BACKED INDUSTRIAL RUGS

- ✓ Needle punched 100% polypropylene fibre
- ✓ Poly backing prevents absorbed fluids from penetrating through to the floor
- ✓ Provides an excellent non-slip surface for work spaces
- ✓ Best suited for busy areas with leaks and drips
- ✓ Protects floor by preventing damage, while keeping it dry and clean
- ✓ Absorbs more than 12 times its weight in oil, water, or chemicals

Model No.	Weight	Dimensions L x W	Absorbency Per Package	Qty /pkg
ROLLS - UNIVERSAL				
SEJ022	Heavy	50' x 36"	25 gallons	1
SEJ023	Heavy	100' x 36"	35 gallons	1
SEJ024	Heavy	150' x 36"	70 gallons	1



SEJ022

OIL ONLY SWEEP

- ✓ Made of durable laminated polypropylene
- ✓ 2" nylon webbing for additional strength is added on the length of the sweep
- ✓ Ideal for marine spill, fine sheen and surface spill removal
- ✓ Sorbent sweep absorbs oil, and repels water
- ✓ Looping straps at each end to tie sweep across waterways or on boats for dragging
- ✓ Easily attaches to sorbent booms

Model No.	Dimensions L' x W"	Absorbency Per Package
SWEEP - OIL ONLY		
SE1049	100 x 19	33 gallons



OIL ONLY BILGE BOOMS

- ✓ 100% polypropylene
- ✓ Will not sink when fully saturated permitting easy retrieval
- ✓ Can be used indoors or outdoors, and will not absorb water
- ✓ Prevents odors by absorbing bacteria breeding oily residues

Model No.	Dimensions L" x W"	Absorbency Per Package	Qty /pkg
BILGE BOOM - OIL			
SE1051	18 x 5	31 gallons	12
SEJ294	18 x 8	31 gallons	10



SORBENT BOOMS

- ✓ Made of a durable spunbond sock and net filled with 100% polypropylene particulate
- ✓ Oil only booms are used for marine spills, universal booms are used for large land spills
- ✓ Durable rope runs between the sock and net allowing all tension to remain on the rope
- ✓ Hooks and clips at ends and 18" provide overlap at connection points
- ✓ Quick snaps provide easy handling and permit to attach multiple lengths together
- ✓ UV resistant for up to 12 months
- ✓ Oil only booms are made from 100% polypropylene, and absorb more than 25x their weight
- ✓ Universal booms are made from a polypropylene and blend, and absorb more than 18x their weight
- ✓ Polypropylene and cellulose blend absorption capacities far exceed those of 100% cellulose sorbents

Model No.	Dimensions L" x W"	Absorbency Per Package	Qty /pkg
BOOMS - OIL			
SDK911	120 x 5	35 gallons	4
SEH952	120 x 8	70 gallons	4
BOOMS - UNIVERSAL			
SEH999	120 x 5	35 gallons	4
SE1001	120 x 8	70 gallons	4



SORBENT SOCKS

- ✓ Durable polypropylene shell prevents tearing and offers maximum flexibility
- ✓ Perfect for surrounding leaking machinery and drains
- ✓ Best suited to surround spills when easy containment and clean up is required
- ✓ Oil only and hazmat socks are made from 100% polypropylene, and absorb more than 25x their weight
- ✓ Universal socks are made from a polypropylene and cellulose blend, and absorb more than 18x their weight
- ✓ Polypropylene and cellulose blend absorption capacities far exceed those of 100% cellulose sorbents

Model No.	Dimensions L" x W"	Absorbency Per Package	Qty /pkg
SOCKS - OIL			
SEH953	48 x 3	25 gallons	12
SEJ937	48 x 3	45 gallons	25
SEH955	120 x 3	45 gallons	10
SOCKS - UNIVERSAL			
SEJ938	48 x 3	20 gallons	12
SEI002	48 x 3	40 gallons	25
SEI047	48 x 3	50 gallons	30
SEJ025	48 x 3	65 gallons	40
SEJ026	96 x 3	65 gallons	20
SEI048	120 x 3	40 gallons	10
SOCKS - HAZMAT			
SEJ941	48 x 3	40 gallons	25
SEI011	96 x 3	50 gallons	15
SEI004	120 x 3	45 gallons	10



SORBENT PILLOWS

- ✓ The perfect sorbent solution to trap drips and leaks
- ✓ Designed to recover and absorb large volumes of liquid
- ✓ Pillows can slide underneath dispensing units and machines to contain constant drips
- ✓ Oil only pillows are made from 100% polypropylene, and absorb more than 25x their weight
- ✓ Universal pillows are made from a polypropylene and cellulose blend, and absorb more than 18x their weight
- ✓ Polypropylene and cellulose blend absorption capacities far exceed those of 100% cellulose sorbents

Model No.	Dimensions L" x W"	Absorbency Per Package	Qty /pkg
PILLOWS - OIL			
SEH956	18 x 8	25 gallons	10
SEH957	18 x 18	40 gallons	10
PILLOWS - UNIVERSAL			
SEJ028	18 x 8	30 gallons	10
SEJ029	18 x 18	45 gallons	10
PILLOWS - HAZMAT			
SEI006	18 x 8	30 gallons	10
SEI005	18 x 18	45 gallons	10



DRUM COVER ABSORBENT PADS

- ✓ 100% polypropylene
- ✓ Precut to fit 55-gallon drums perfectly with a cut out bunghole
- ✓ Retains pump drips and drum leaks at the source and away from surrounding areas
- ✓ Keeps drum tops and floors clean and dry

Model No.	Dimensions"	Absorbency Per Package	Qty /pkg
DRUM COVER - OIL			
SEI050	22	10 gallons	25
DRUM COVER - UNIVERSAL			
SEI053	22	10 gallons	25



SEI050



SEI053

DRIP PANS

- ✓ Pans are filled with sorbent pillows which keep liquids contained and prevents splashing
- ✓ Convenient, versatile, and easy to use around the work environment
- ✓ Best suited for placing under drums or machinery, and any other areas where drips occur
- ✓ The perfect solution for continuous leaks

Model No.	Dimensions"	Absorbency Per Package	Qty /pkg
DRIP PAN - OIL			
SEI052	10 1/2 x 10 1/2 x 3	1 gallon	1
DRIP PAN - UNIVERSAL			
SEI054	10 1/2 x 10 1/2 x 3	1 gallon	1

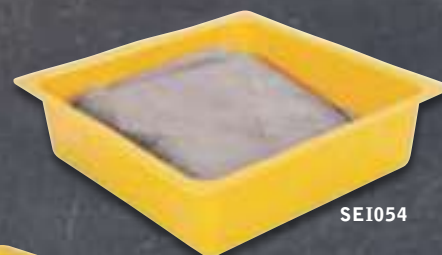

SEI054

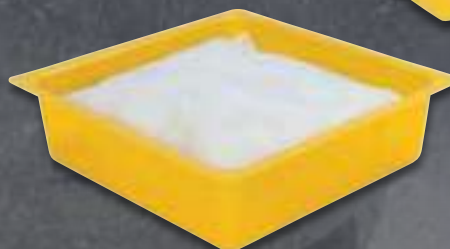

SEI052



97-GALLON SPILL KITS

Description	Oil Only Model No.	Universal Model No.
Spill Kit	SEJ260	SEI166
Mobile Spill Kit	SEJ261	SEI493
Replacement Kit*	SEJ823	SG967

*Replacement Kit does not include original package container

CONTENTS:

Qty	Description	Oil Only	Universal
100	Sorbent pads, 15" x 17"	SEI140	SEJ772
10	Sorbent socks, 3" x 120"	SEI142	SEI157
8	Sorbent pillows, 8" x 18"	SEI143	SEJ776
1	Drain cover, 36" x 36"	SH104	SH104
1	Caution tape, 3" x 300'	SED027	SED027
2	Pairs nitrile gloves, 2XL (11)	SAS067	SAS067
2	Pair safety goggles	SEF219	SEF219
2	Microporous coveralls, XL	SEC817	SEC817
10	Disposal bags, 26" x 36"	SEI272	SEI272

REPLACEMENT CONTAINERS

Description	Capacity	Model No.
Spill control locker, 42" x 30" x 29"	97 gallons	CC389
Mobile spill control locker, 48" x 30" x 29"	97 gallons	SEI518



SEI166



Mobile Version

95-GALLON SPILL KITS

Description	Oil Only Model No.	Universal Model No.	Hazmat Model No.
Spill Kit	SEJ262	SEI167	SEJ263
Mobile Spill Kit	SEJ264	SEI494	SEJ265
Replacement Kit*	SEJ824	SEI873	SEJ826

*Replacement Kit does not include original package container

CONTENTS:

Qty	Description	Oil Only	Universal	Hazmat
50	Sorbent pads, 15" x 17"	SEI140	SEJ772	SEJ773
5	Sorbent socks, 3" x 48"	SEI141	SEI156	SEJ775
5	Sorbent pillows, 8" x 18"	SEI143	SEJ776	SEI153
4	Sorbent booms, 5" x 10"	SEH951	SEI149	SEI149
1	Sorbent roll, 15" x 150'	SEH950	SEH963	SEJ009
1	Drain cover, 36" x 36"	SH104	SH104	SH104
1	Caution tape, 3" x 300'	SED027	SED027	SED027
2	Pairs nitrile gloves, 2XL (11)	SAS067	SAS067	SAS067
2	Pairs safety goggles	SEF219	SEF219	SEF219
2	Microporous coveralls, XL	SEC817	SEC817	SEC817
10	Disposal bags, 26" x 36"	SEI272	SEI272	SEI272

REPLACEMENT CONTAINERS

Description	Capacity	Model No.
Yellow polyethylene overpack drum, 32" x 26" x 42"	95 gallons	SDM248*
Yellow mobile polyethylene overpack drum, 32" x 26" x 42"	95 gallons	SAH549**

*UN 1H2/X295/S, DOT 49 CFR 173.3(c), EPA, SPCC and NPDES

**UN 1H2/X125/S, DOT 49 CFR 173.3(c), EPA, SPCC and NPDES



SEI167

Mobile Version



95-GALLON SHOP SPILL KITS

Description	Oil Only Model No.	Universal Model No.	Hazmat Model No.
Spill Kit	SEJ266	SEI168	SAL321
Mobile Spill Kit	SEJ268	SEI495	SEJ269
Replacement Kit*	SEJ827	SEI947	SEJ829

*Replacement Kit does not include original package container

CONTENTS:

Qty	Description	Oil Only	Universal	HazMat
100	Sorbent pads, 15" x 17"	SEI140	SEJ772	SEJ773
10	Sorbent socks, 3" x 120"	SEI142	SEI157	SEI151
8	Sorbent pillows, 8"x1 8"	SEI143	SEJ776	SEI153
1	Drain cover, 36" x 36"	SH104	SH104	SH104
1	Caution tape, 3" x 300'	SED027	SED027	SED027
2	Pairs nitrile gloves, 2XL (11)	SAS067	SAS067	SAS067
2	Pairs safety goggles	SEF219	SEF219	SEF219
2	Microporous coveralls, XL	SEC817	SEC817	SEC817
10	Disposal bags, 26" x 36"	SEI272	SEI272	SEI272

REPLACEMENT CONTAINERS

Description	Capacity	Model No.
Yellow polyethylene overpack drum, 32" x 26" x 42"	95 gallons	SDM248*
Yellow mobile polyethylene overpack drum, 32" x 26" x 42"	95 gallons	SAH549**

*UN 1H2/X295/S, DOT 49 CFR 173.3(c), EPA, SPCC and NPDES

**UN 1H2/X125/S, DOT 49 CFR 173.3(c), EPA, SPCC and NPDES



SEI168

Mobile Version



95-GALLON INDUSTRIAL SPILL KITS

Description	Oil Only Model No.
Spill Kit	SAK243
Mobile Spill Kit	SAK245
Replacement Kit*	SEI874

*Replacement Kit does not include original package container

CONTENTS:

Qty	Description	Oil Only
50	Sorbent pads, 15" x 17"	SEI140
5	Sorbent sock, 3" x 48"	SEI141
5	Sorbent pillow, 8" x 18"	SEI143
4	Sorbent boom, 5" x 10"	SEH951
1	Sorbent roll, 15" x 150'	SEH950
1	Drain cover, 36" x 36"	SH104
1	Caution tape, 3" x 300'	SED027
1	Repair putty, 4 oz.	SH105
2	Pairs nitrile gloves, 2XL (11)	SAS067
2	Pairs safety goggles	SEF219
2	Microporous coveralls, XL	SEC817
10	Disposal bags, 26" x 36"	SEI272

REPLACEMENT CONTAINERS

Description	Capacity	Model No.
Yellow polyethylene overpack drum, 32" x 26" x 42"	95 gallons	SDM248*
Yellow mobile polyethylene overpack drum, 32" x 26" x 42"	95 gallons	SAH549**

*UN 1H2/X295/S, DOT 49 CFR 173.3(c), EPA, SPCC and NPDES

**UN 1H2/X125/S, DOT 49 CFR 173.3(c), EPA, SPCC and NPDES



SAK245

Mobile Version



95-GALLON ECONOMY SPILL KITS

Description	Oil Only Model No.	Universal Model No.
Spill Kit	SAK251	SEJ272
Mobile Spill Kit	SAK253	SEJ273
Replacement Kit*	SEJ830	SEJ831

*Replacement Kit does not include original package container

CONTENTS:

Qty	Description	Oil Only	Universal
100	Sorbent pads, 15" x 17"	SEI140	SEJ772
4	Sorbent booms, 5" x 10"	SEH951	SEI149
1	Drain cover, 36" x 36"	SH104	SH104
1	Caution tape, 3" x 300'	SED027	SED027
1	Repair putty, 4 oz.	SH105	SH105
2	Pairs nitrile gloves, 2XL (11)	SAS067	SAS067
2	Pairs safety goggles	SEF219	SEF219
2	Microporous coveralls, XL	SEC817	SEC817
10	Disposal bags, 26" x 36"	SEI272	SEI272

REPLACEMENT CONTAINERS

Description	Capacity	Model No.
Yellow polyethylene overpack drum, 32" x 26" x 42"	95 gallons	SDM248*
Yellow mobile polyethylene overpack drum, 32" x 26" x 42"	95 gallons	SAH549**

*UN 1H2/X295/S, DOT 49 CFR 173.3(c), EPA, SPCC and NPDES

**UN 1H2/X125/S, DOT 49 CFR 173.3(c), EPA, SPCC and NPDES



SAK253

Mobile Version



55-GALLON ECO-FRIENDLY SPILL KITS

Description	Oil Only Model No.	Universal Model No.	Hazmat Model No.
Spill Kit	SEI182	SEI181	SEJ270
Replacement Kit*	SEI945	SEI946	SEJ832

*Replacement Kit does not include original package container

CONTENTS:

Qty	Description	Oil Only	Universal	Hazmat
50	Natural fibre pads, 16" x 18"	SEI154	SEI155	SEI155
3	Sorbent socks, 3" x 120"	SEI142	SEI157	SEI151
5	Sorbent socks, 3" x 48"	SEI141	SEI156	SEJ775
1	Drain cover, 36" x 36"	SH104	SH104	SH104
1	Pair nitrile gloves, 2XL (11)	SAS067	SAS067	SAS067
1	Pair safety goggles	SEF219	SEF219	SEF219
2	Microporous coveralls, XL	SEC817	SEC817	SEC817
3	Disposal bags, 26"x36"	SEI272	SEI272	SEI272

REPLACEMENT CONTAINERS

Description	Capacity	Model No.
Blue polyethylene drum	55 gallons	DC525*

* UN Compliance: 1H2/Y250/S



55-GALLON SPILL KITS

Description	Oil Only Model No.	Universal Model No.	Hazmat Model No.
Spill Kit	SEI196	SEI195	SEJ271
Replacement Kit*	SEI576	SEJ833	SEJ834

*Replacement Kit does not include original package container

CONTENTS:

Qty	Description	Oil Only	Universal	Hazmat
50	Sorbent pads, 15" x 17"	SEI140	SEJ772	SEJ773
5	Sorbent socks, 3" x 48"	SEI141	SEI156	SEJ775
3	Sorbent socks, 3" x 120"	SEI142	SEI157	SEI151
1	Drain cover, 36" x 36"	SH104	SH104	SH104
1	Pair nitrile gloves, 2XL (11)	SAS067	SAS067	SAS067
2	Microporous coveralls, XL	SEC817	SEC817	SEC817
1	Pair safety goggles	SEF219	SEF219	SEF219
3	Disposal bags, 26" x 36"	SEI272	SEI272	SEI272

REPLACEMENT CONTAINERS

Description	Capacity	Model No.
Black polyethylene drum	55 gallons	DC527*

* UN Compliance: 1H1/Y1.9/150



63-GALLON SPILL KITS

Description	Oil Only Model No.	Universal Model No.
Mobile Spill Kit	SEI198	SEI197
Replacement Kit*	SEI943	SEI944

*Replacement Kit does not include original package container

CONTENTS:

Qty	Description	Oil Only	Universal
100	Sorbent pads, 15" x 17"	SEI140	SEJ772
4	Sorbent socks, 3" x 120"	SEI142	SEI157
4	Sorbent pillows, 18" x 18"	SEI144	SEJ777
1	Drain cover, 36" x 36"	SH104	SH104
1	Optisorb, 25-lb bag	SEI076	SEI076
2	Pairs nitrile gloves, 2XL (11)	SAS067	SAS067
2	Pair safety goggles	SEF219	SEF219
3	Disposal bags, 26" x 36"	SEI272	SEI272

REPLACEMENT CONTAINERS

Description	Capacity	Model No.
Yellow mobile container, 23" x 29" x 42"	63 gallons	SEI276

Mobile Version

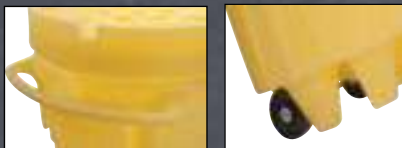

SEI198

31-GALLON TOOL BOX SPILL KITS

Description	Oil Only Model No.	Universal Model No.
Spill Kit	SEI261	SEI260
Replacement Kit*	SEJ835	SEJ836

*Replacement Kit does not include original package container

CONTENTS:

Qty	Description	Oil Only	Universal
25	Sorbent pads, 15" x 17"	SEI140	SEJ772
4	Sorbent socks, 3" x 48"	SEI141	SEI156
5	Sorbent pillows, 8" x 18"	SEI143	SEJ776
1	Oil Gator®, 30-lb. bag	SEI158	SEI158
1	Drain cover, 36" x 36"	SH104	SH104
2	Pairs nitrile gloves, 2XL (11)	SAS067	SAS067
2	Pair safety goggles	SEF219	SEF219
3	Disposal bags, 26" x 36"	SEI272	SEI272

REPLACEMENT CONTAINERS

Description	Capacity	Model No.
Water resistant storage container, 33" x 19" x 13"	31 gallons	SEI277



SEI261

30-GALLON TOOL KADDIE SPILL KITS

Description	Oil Only Model No.	Universal Model No.
Mobile Spill Kit	SEI200	SEI199
Replacement Kit*	SEI953	SEI952

*Replacement Kit does not include original package container

CONTENTS:

Qty	Description	Oil Only	Universal
40	Sorbent pads, 15" x 17"	SEI140	SEJ772
5	Sorbent socks, 3" x 48"	SEI141	SEI156
2	Sorbent socks, 3" x 120"	SEI142	SEI157
8	Sorbent pillows, 8" x 18"	SEI143	SEJ776
50	Industrial wipes	SEI278	SEI278
4	Repair putty stick, 4 oz.	SH105	SH105
2	Pairs nitrile gloves, 2XL (11)	SAS067	SAS067
1	Pair safety goggles	SEF219	SEF219
2	Disposal bags, 26" x 36"	SEI272	SEI272

REPLACEMENT CONTAINERS

Description	Capacity	Model No.
Mobile "Tool Kaddie"	30 gallons	SEI275



SEI200

30-GALLON SPILL KITS

Description	Oil Only Model No.	Universal Model No.
Spill Kit	SEI163	SEJ274
Replacement Kit*	SEJ837	SEJ838

*Replacement Kit does not include original package container

CONTENTS:

Qty	Description	Oil Only	Universal
50	Sorbent pads, 15" x 17"	SEI140	SEJ772
4	Sorbent socks, 3" x 48"	SEI141	SEI156
1	Drain cover, 36" x 36"	SH104	SH104
1	Repair putty, 4 oz.	SH105	SH105
2	Pairs nitrile gloves, 2XL (11)	SAS067	SAS067
5	Disposal bags, 26" x 36"	SEI272	SEI272

REPLACEMENT CONTAINERS

Description	Capacity	Model No.
Blue polyethylene drum	30 gallons	DC535*

* UN Compliance: 1H2/Y150/S



SEI163

30-GALLON SPILL KITS

Description	Oil Only Model No.	Universal Model No.	Hazmat Model No.
Spill Kit	SEJ275	SEI165	SEJ276
Replacement Kit*	SEJ839	SEI614	SEJ840

*Replacement Kit does not include original package container

CONTENTS:

Qty	Description	Oil Only	Universal	Hazmat
75	Sorbent pads, 15" x 17"	SEI140	SEJ772	SEJ773
4	Sorbent socks, 3" x 120"	SEI142	SEI157	SEI151
1	Drain cover, 36" x 36"	SH104	SH104	SH104
1	Caution tape, 3" x 300'	SED027	SED027	SED027
2	Pairs nitrile gloves, 2XL (11)	SAS067	SAS067	SAS067
2	Pairs safety goggles	SEF219	SEF219	SEF219
2	Microporous coveralls, XL	SEC817	SEC817	SEC817
5	Disposal bags, 26" x 36"	SEI272	SEI272	SEI272

REPLACEMENT CONTAINERS

Description	Capacity	Model No.
Blue polyethylene drum	30 gallons	DC535*

* UN Compliance: 1H2/Y150/S



SEI165

20-GALLON SPILL KITS

Description	Oil Only Model No.	Universal Model No.	Hazmat Model No.
Spill Kit	SEJ291	SEI164	SEJ277
Replacement Kit*	SEJ841	SEJ842	SEJ843

*Replacement Kit does not include original package container

CONTENTS:

Qty	Description	Oil Only	Universal	Hazmat
50	Sorbent pads, 15" x 17"	SEI140	SEJ772	SEJ773
4	Sorbent socks, 3" x 48"	SEI141	SEI156	SEJ775
2	Sorbent pillows, 8" x 18"	SEI143	SEJ776	SEI153
1	Pair nitrile gloves, 2XL (11)	SAS067	SAS067	SAS067
1	Pair safety goggles	SEF219	SEF219	SEF219
1	Disposal bags, 26" x 36"	SEI272	SEI272	SEI272

REPLACEMENT CONTAINERS

Description	Capacity	Model No.
Yellow overpack polyethylene drum, 23" X 18" X 19"	20 gallons	SAG189*

* UN 1H2/X75/S, UN 1H2/Y100/S, DOT 49 CFR 173.3 (c), EPA, SPCC and NPDES



SEI164



17-GALLON WESTERN CANADA SPILL KITS

Description	Oil Only Model No.	Universal Model No.	Hazmat Model No.
Spill Kit	SEI194	SEI193	SEJ280
Replacement Kit*	SEJ844	SEJ845	SEJ846

*Replacement Kit does not include original package container

CONTENTS:

Qty	Description	Oil Only	Universal	Hazmat
10	Sorbent pads, 15" x 17"	SEI140	SEJ772	SEJ773
3	Sorbent socks, 3" x 48"	SEI141	SEI156	SEJ775
1	Optisorb, 2-lb. bag	SEI270	SEI270	SEI270
1	Peat moss, 2-lb. bag	SEI271	SEI271	SEI271
1	Plug n' Dyke®, 10 oz.	SEI071	SEI071	SEI071
1	Scoop, non-sparking	SEI280	SEI280	SEI280
1	Pair nitrile gloves, 2XL (11)	SAS067	SAS067	SAS067
1	Containment pool, 20-gal.	SAQ189	SAQ189	SAQ189
1	Disposal bags, 26" x 36"	SEI272	SEI272	SEI272

REPLACEMENT CONTAINERS

Description	Capacity	Model No.
Red nylon bag	N/A	SEI557



SEI194

16-GALLON SPILL KITS

Description	Oil Only Model No.	Universal Model No.	Hazmat Model No.
Spill Kit	SEJ278	SEI162	SEJ279
Replacement Kit*	SEJ847	SEJ848	SEJ849

*Replacement Kit does not include original package container

CONTENTS:

Qty	Description	Oil Only	Universal	Hazmat
5	Sorbent socks, 3" x 48"	SEI141	SEI156	SEJ775
5	Sorbent pillows, 8" x 18"	SEI143	SEJ776	SEI153
1	Pair nitrile gloves, 2XL (11)	SAS067	SAS067	SAS067
1	Pair safety goggles	SEF219	SEF219	SEF219
3	Disposal bags, 26" x 36"	SEI272	SEI272	SEI272

REPLACEMENT CONTAINERS

Description	Capacity	Model No.
Blue polyethylene drum	16 gallons	DC538*

* UN Compliance: 1H2/X65.0/S



SEI162

10-GALLON VEHICLE SPILL KITS

Description	Oil Only Model No.	Universal Model No.	Hazmat Model No.
Spill Kit	SEI184	SEI183	SEJ284
Replacement Kit*	SEI888	SEI889	SEJ851

*Replacement Kit does not include original package container

CONTENTS:

Qty	Description	Oil Only	Universal	Hazmat
20	Sorbent pads, 15" x 17"	SEI140	SEJ772	SEJ773
2	Sorbent socks, 3" x 48"	SEI141	SEI156	SEJ775
2	Sorbent pillows, 8" x 18"	SEI143	SEJ776	SEI153
1	Repair putty, 4 oz.	SH105	SH105	SH105
1	Pair nitrile gloves, 2XL (11)	SAS067	SAS067	SAS067
1	Pair safety goggles	SEF219	SEF219	SEF219
2	Disposal bags, 26" x 36"	SEI272	SEI272	SEI272

REPLACEMENT CONTAINERS

Description	Capacity	Model No.
Nylon Bag	N/A	SEI559



SEI184

10-GALLON TRUCK SPILL KITS

Description	Oil Only Model No.	Universal Model No.	Hazmat Model No.
Spill Kit - Zip-Lock Bag	SEI186	SEI185	SEJ281
Spill Kit - Nylon Bag	SEI188	SEI187	SEJ282
Spill Kit - Blue Drum	SEI190	SEI189	SEJ283
Replacement Kit*	SEJ669	SEJ770	SEJ850

*Replacement Kit does not include original package container

CONTENTS:

Qty	Description	Oil Only	Universal	Hazmat
10	Sorbent pads, 15" x 17"	SEI140	SEJ772	SEJ773
3	Sorbent socks, 3" x 48"	SEI141	SEI156	SEJ775
2	Sorbent pillows, 8" x 18"	SEI143	SEJ776	SEI153
1	Pair nitrile gloves, 2XL (11)	SAS067	SAS067	SAS067
1	Pair safety goggles	SEF219	SEF219	SEF219
1	Disposal bags, 26" x 36"	SEI272	SEI272	SEI272



SEI190

REPLACEMENT CONTAINERS

Description	Capacity	Model No.
Zipper Bag	N/A	SDL059
Nylon Bag	N/A	SEI557
Blue Drum	10 gallons	DC539*

* UN Compliance: 1H2/Y45.5/S



SEI188



SEI186

10-GALLON SERVICE VEHICLE SPILL KITS

Description	Oil Only Model No.	Universal Model No.	Hazmat Model No.
Spill Kit	SEI192	SEI191	SEJ285
Replacement Kit*	SEJ852	SEJ853	SEJ854

*Replacement Kit does not include original package container

CONTENTS:

Qty	Description	Oil Only	Universal	Hazmat
2	Sorbent socks, 3" x 48"	SEI141	SEI156	SEJ775
4	Sorbent pillows, 8" x 18"	SEI143	SEJ776	SEI153
1	Oil Gator®, 5-lb bag	SEI159	SEI159	SEI159
2	Disposal bags, 26" x 36"	SEI272	SEI272	SEI272

REPLACEMENT CONTAINERS

Description	Capacity	Model No.
Nylon Bag	N/A	SEI557



SEI192

10-GALLON HAZMAT SPILL KITS

Description	Hazmat Model No.
Spill Kit	SEI615
Replacement Kit*	SEJ855

*Replacement Kit does not include original package container

CONTENTS:

Qty	Description	HazMat
5	Sorbent socks, 3" x 48"	SEJ775
1	Pair nitrile gloves, 2XL (11)	SAS067
1	Pair safety goggles	SEF219
2	Disposal bags, 26" x 36"	SEI272

REPLACEMENT CONTAINERS

Description	Capacity	Model No.
White polyethylene pail	5 gallons	CB046
White polyethylene pail cover	N/A	CB045



SEI615

ECO-FRIENDLY TRUCK SPILL KITS

Description	Oil Only Model No.	Universal Model No.
Spill Kit - Zip-Lock Bag	SEI174	SEI173
Spill Kit - Nylon Bag	SEI176	SEI175
Spill Kit - Blue Drum	SEI178	SEI177
Replacement Kit*	SEI871	SEI612

*Replacement Kit does not include original package container

CONTENTS:

Qty	Description	Oil Only	Universal
10	Natural fibre pads, 16" x 18"	SEI154	SEI155
3	Sorbent sock, 3" x 48"	SEI141	SEI156
2	Sorbent pillows, 8" x 18"	SEI143	SEJ776
1	Pair nitrile gloves, 2XL (11)	SAS067	SAS067
1	Pair safety goggles	SEF219	SEF219
1	Disposal bags, 26" x 36"	SEI272	SEI272

REPLACEMENT CONTAINERS

Description	Capacity	Model No.
Zipper Bag	N/A	SDL059
Nylon Bag	N/A	SEI557
Blue Drum	10 gallons	DC539*

* UN Compliance: 1H2/Y45.5/S



SEI177



SEI176



SEI173

10-GALLON SPILL KITS

Description	Oil Only Model No.	Universal Model No.
Spill Kit - Zip-Lock Bag	SEI170	SEI169
Spill Kit - Nylon Bag	SEI172	SEI171
Replacement Kit*	SEJ856	SEJ857

*Replacement Kit does not include original package container

CONTENTS:

Qty	Description	Oil Only	Universal
10	Natural fibre pads, 16" x 18"	SEI154	SEI155
1	Sorbent sock, 3" x 48"	SEI141	SEI156
1	Pair nitrile gloves, 2XL (11)	SAS067	SAS067
1	Disposal bags, 26" X 36"	SEI272	SEI272

REPLACEMENT CONTAINERS

Description	Capacity	Model No.
Zipper Bag	N/A	SDL059
Nylon Bag	N/A	SEI557



SEI171



SEI170

5-GALLON SPILL KITS

Description	Oil Only Model No.	Universal Model No.	Hazmat Model No.
Spill Kit	SEJ975	SEI160	SEJ286
Replacement Kit*	SEJ976	SEJ858	SEJ859

*Replacement Kit does not include original package container

CONTENTS:

Qty	Description	Oil Only	Universal	Hazmat
5	Sorbent socks, 3" x 48"	SEI141	SEI156	SEJ775
1	Pair nitrile gloves, 2XL (11)	SAS067	SAS067	SAS067
1	Pair safety goggles	SEF219	SEF219	SEF219
2	Disposal bags, 26" X 36"	SEI272	SEI272	SEI272

REPLACEMENT CONTAINERS

Description	Capacity	Model No.
White Polyethylene Pail	5 gallons	CB046
White Polyethylene Pail Cover	N/A	CB045



SEI160

5-GALLON ECONOMY SPILL KITS

Description	Oil Only Model No.	Universal Model No.	Hazmat Model No.
Spill Kit	SEI266	SEI265	SEJ287
Replacement Kit*	SEJ860	SEJ861	SEJ862

*Replacement Kit does not include original package container

CONTENTS:

Qty	Description	Oil Only	Universal	Hazmat
10	Sorbent pads, 15" x 17"	SEI140	SEJ772	SEJ773
1	Sorbent socks, 3" x 48"	SEI141	SEI156	SEJ775
1	Pair nitrile gloves, 2XL (11)	SAS067	SAS067	SAS067
1	Disposal bags, 26" X 36"	SEI272	SEI272	SEI272

REPLACEMENT CONTAINERS

Description	Capacity	Model No.
Nylon Bag	N/A	SEI558



SEI265

5-GALLON OIL SPILL KITS

Description	Oil Only Model No.
Spill Kit	SEI161
Replacement Kit*	SEI613

*Replacement Kit does not include original package container

CONTENTS:

Qty	Description	Oil Only
20	Sorbent pads, 15" x 17"	SEI140
1	Sorbent sock, 3" x 48"	SEI141
1	Pair nitrile gloves, 2X-L (11)	SAS067
2	Disposal bags, 26" X 36"	SEI272

REPLACEMENT CONTAINERS

Description	Capacity	Model No.
White Polyethylene Pail	5 gallons	CB046
White Polyethylene Pail Cover	N/A	CB045



20-GALLON ECO FRIENDLY SPILL KIT

Description	Oil Only Model No.	Universal Model No.
Spill Kit	SEI180	SEI179
Replacement Kit*	SEK285	SEK284

*Replacement Kit does not include original package container

CONTENTS:

Qty	Description	Oil Only	Universal
50	Natural fiber pads, 16"x18"	SEI154	SEI155
4	Sorbent socks, 3"x48"	SEI141	SEI156
2	Sorbent pillows, 8"x18"	SEI143	SEJ776
1	Nitrile gloves, 2X-L (11)	SAS067	SAS067
1	Safety goggles	SEF219	SEF219
2	Disposal bags	SEI272	SEI272

REPLACEMENT CONTAINERS

Description	Capacity	Model No.
Yellow overpack polyethylene drum, 23" X 18" X 19"	20 gallons	SAG189*

* UN 1H2/X75/S, UN 1H2/Y100/S, DOT 49 CFR 173.3 (c), EPA, SPCC and NPDES



20-GALLON ACID SPILL KITS

Model No.	Description
SEI263	Acid Spill Kit
SEJ863	Replacement Kit*

*Replacement Kit does not include original package container

CONTENTS:

Qty	Description	Model No.
8	Acid neutralizer, 2 lb. shaker	SEI060
15	Sorbent pads, 15" x 17"	SEJ772
2	Sorbent socks, 3" x 48"	SEI156
2	Microporous coveralls, XL	SEC817
2	Pairs nitrile gloves, 2XL (11)	SAS067
2	Pairs safety goggles	SEF219
2	Disposal bags, 26" X 36"	SEI272

REPLACEMENT CONTAINERS

Description	Capacity	Model No.
Yellow Polyethylene overpack drum, 23" X 18" X 19"	20 gallons	SAG189*

* UN 1H2/X75/S, UN 1H2/Y100/S, DOT 49 CFR 173.3 (c), EPA, SPCC and NPDES



20-GALLON CAUSTIC SPILL KITS

Model No.	Description
SEI262	Caustic Spill Kit
SEJ865	Replacement Kit*

*Replacement Kit does not include original package container

CONTENTS:

Qty	Description	Model No.
8	Caustic neutralizer, 2-lb. shaker	SEI064
15	Sorbent pads, 15" x 17"	SEI140
2	Sorbent socks, 3" x 48"	SEI141
2	Microporous coveralls, XL	SEC817
2	Pairs nitrile gloves, 2XL (11)	SAS067
2	Pairs safety goggles	SEF219
2	Disposal bags, 26" X 36"	SEI272

REPLACEMENT CONTAINERS

Description	Capacity	Model No.
Yellow Polyethylene overpack drum, 23" X 18" X 19"	20 gallons	SAG189*

* UN 1H2/X75/S, UN 1H2/Y100/S, DOT 49 CFR 173.3 (c), EPA, SPCC and NPDES



20-GALLON BATTERY ACID SPILL KITS

Model No.	Description
SEI264	Battery Acid Spill Kit
SEJ864	Replacement Kit*

*Replacement Kit does not include original package container

CONTENTS:

Qty	Description	Model No.
8	Acid neutralizer, 2-lb. shaker	SEI060
20	Sorbent pads, 15" x 17"	SEJ772
3	Sorbent socks, 3" x 48"	SEI156
2	Microporous coveralls, XL	SEC817
2	Pair nitrile gloves, 2XL (11)	SAS067
2	Pair safety goggles	SEF219
3	Disposal bags, 26" X 36"	SEI272

REPLACEMENT CONTAINERS

Description	Capacity	Model No.
Yellow Polyethylene overpack drum, 23" X 18" X 19"	20 gallons	SAG189*

* UN 1H2/X75/S, UN 1H2/Y100/S, DOT 49 CFR 173.3 (c), EPA, SPCC and NPDES



40-ML MERCURY SPILL KITS

Model No.	Description
SEJ552	Spill Kit

CONTENTS:

Qty	Description
1	Mercury Absorb jar
2	Mercury Absorb sponges
1	Mercury Absorb powder, 500 g
1	Pair nitrile gloves, 2XL (11)
1	Pair safety goggles
1	Disposal bags, 26" x 36"



50-ML MERCURY SPILL KITS

Model No.	Description
SEI268	Spill Kit

CONTENTS:

Qty	Description
1	Plastic carry case
1	Mercury powder
1	Mercury vapour suppressant
2	Sorbent pads, 15" x 17"
1	Dust mask
1	Pair disposable boots
2	Pairs nitrile gloves, 2XL (11)
1	Dust pan with brush
1	Respirator
3	Disposal bags, 26" x 36"



LAB ACID/BASE SPILL KITS

Model No.	Description
SEI269	Spill Kit

CONTENTS:

Qty	Description
1	Plastic carry case
4	Sorbent pads, 15" x 17"
1	Acid neutralizer
1	Base neutralizer
1	Pair safety goggles
1	Pair nitrile gloves, 2XL (11)
1	Disposal bags, 26" x 36"



UNIVERSAL PRECAUTION BLOOD BORN PATHOGEN SPILLKITS

Model No.	Description
SEJ290	Spill Kit

CONTENTS:

Qty	Description	Qty	Description
1	Poly bag	1	P.A.W.S.® antimicrobial hand wipe, 5" x 8"
1	Protective apron	1	Pair nitrile gloves, 2XL (11)
1	Combo mask/safety shield	1	Pair safety goggles
1	Red Z® Solidifier, 10 g. Pouch	1	Red Bio hazard waste bag, 24" x 24"
1	Scoop	1	Twist tie
1	SaniZide Plus®, germicidal wipe, 8" x 8"	1	Identification tag & instructions



SEJ290

FIRST RESPONDERS SPILL KITS

Description	Oil Only Model No.	Universal Model No.
Spill Kit	SEJ288	SEJ289

CONTENTS:

Qty	Description
1	Plastic carry case
4	Sorbent pads, 15" x 17"
1	Sorbent socks, 3" x 48"
1	Repair putty, 4 oz.
1	Pair nitrile gloves, 2XL (11)
1	Pair safety goggles
1	Disposal bags, 26" x 36"



SEJ289

Take control of spills . . . clean-up with Zenith absorbents!

Fine Fibre Sorbent Pads and Rolls

- Premium fine fibre
- Bonded tri-layered construction offers a smooth lint-free finish that does not leave fiber residue behind
- Quickest absorption rate and increased durability
- Offers superior absorbency and strength
- Adheres well to floors to offer a secure footing
- All universal and hazmat pads and rolls are antistatic and made of up to 90% recycled materials

Absorption capacities
of more than 25x
their weight!

See pages 85 to 116 for our full line of absorbents.

Canada's Best
Value on Spill
Control Products

ZENITH®
Safety Products

PLUG RUG® MATS

- ✓ Quick and instant, non-toxic seal
- ✓ Cost effective and easy to use
- ✓ Resistant to oils and most chemicals
- ✓ Will seal even if the surface is dirty and rough
- ✓ Ideal to seal around drains, storm sewer inlets or in front of curb culverts

Model No.	Size L x W	Qty /pkg
SEI077	8" x 8"	4
SEI078	16" x 16"	4
SEI079	24" x 16"	4



PLUG N'DIKE® SEALANTS

- ✓ Easy to use and convenient emergency sealant
- ✓ Seals immediately and sticks to unprepared, dirty and crumpled surfaces
- ✓ Non-toxic and non-flammable blend of high absorption polymers
- ✓ Can be used with hydrocarbons and water-based chemicals
- ✓ Antifreeze mix prevents hardening in cold weather applications
- ✓ Dry, granular blend can be mixed with water to form a paste

Model No.	Format	Qty /pkg
PLUG N'DIKE® PASTE		
SEI071	10-oz. Jar	1
SEI072	1-lb. Jar	1
PLUG N'DIKE® GRANULAR		
SEI080	5 gallon Pail	1
SEI081	1 gallon Jug	4



SEI072

ABSORBENTS - OPTISORB®

- ✓ Made from diatomaceous earth, 100% natural and moisture free mineral
- ✓ All purpose absorbent designed for the quick clean up of water, oil and grease
- ✓ Very cost effective for every day spills
- ✓ Environmentally friendly

Model No.	Format
SEI076	25-lb. Bag



50% MORE
ABSORBENCY
PER POUND
THAN CLAY
ALTERNATIVES

ABSORB-N-DRY® ABSORBENT

- ✓ Traditional clay based absorbent
- ✓ Very cost effective for every day spills
- ✓ Granular mesh size creates a safe non-slip work surface

Model No.	Format
SEI085	25-lb. Bag
SEI084	50-lb. Bag



ABSORBENTS - CHEETAH SORB

- ✓ Loose particulate
- ✓ Highly absorbent, dust free and incinerable
- ✓ Environmentally friendly and silica free
- ✓ Very cost effective oil sorbent
- ✓ Green/eco friendly

Model No.	Format	Qty /pkg
SAL267	20-lb. Bag	1

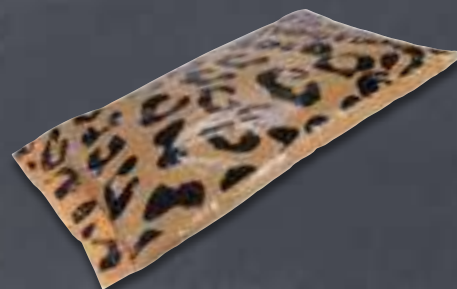

ABSORBENTS - OIL GATOR®

- ✓ All natural cellulosic fibers
- ✓ When activated with the addition of moisture, the active bacteria will rapidly use all the available hydrocarbons as a food source
- ✓ Non carcinogenic and non abrasive
- ✓ Stops leaking of contaminants into the soil or groundwater
- ✓ Ideal for hydrocarbons

Model No.	Format	Qty /pkg
SEI158	30-lb. Bag	1



ABSORBENTS - VOLCANIC ASH

- ✓ Highest anti-slip and non-skid characteristics of all safety sorbents
- ✓ Volcanic ash rock creates a natural surface for work areas
- ✓ Ideal for vapor suppression

Model No.	Format	Qty /pkg
SEI086	25-lb. Bag	1



ABSORBENTS - PEAT MOSS

- ✓ Organic heat treated peat moss
- ✓ Hydrophobic and biodegradable granular
- ✓ Contains less than 5% moisture
- ✓ Ideal absorbent for fine sheens and concrete stains
- ✓ Absorbs up to 15 times its weight in hydrocarbons

Model No.	Format	Qty /pkg
SEI074	20-lb. Bag	1



ABSORBENTS - VERMICULITE

- ✓ All recycled vermiculite
- ✓ Ideal for solidification, packaging, and incineration
- ✓ One bag can absorb up to 4 gallons of water
- ✓ Excellent for fuel blending

Model No.	Grade	Format	Qty /pkg
SEJ805	3	4 cu.ft. Bag	1
SEI578	4	4 cu.ft. Bag	1



STORMWATER GRATEGUARD MATS

- ✓ Constructed of 100% solid tacky polyurethane
- ✓ Reversible, lightweight and easy to use
- ✓ Cost effective reusable solution for emergency chemical spills
- ✓ Ideal to seal around drains, storm sewer inlets or in front of curb culverts

Model No.	Size L x W x H
STORMWATER GRATEGUARDS – SEDIMENT ONLY	
SEI106	18" x 24" x 4"
SEI107	24" x 24" x 4"
SEI108	28" x 28" x 4"
SEI109	30" x 32" x 4"
SEI110	24" x 36" x 4"
SEI111	24" x 40" x 4"
SEI112	24" x 48" x 4"

Model No.	Size L x W x H
STORMWATER GRATEGUARDS – OIL & SEDIMENT	
SEI113	18" x 24" x 4"
SEI114	24" x 24" x 4"
SEI115	28" x 28" x 4"
SEI116	30" x 32" x 4"
SEI117	24" x 36" x 4"
SEI118	24" x 40" x 4"
SEI119	24" x 48" x 4"



NEUTRALIZERS

- ✓ Neutralizes and absorbs aggressive alkaline and caustic spills
- ✓ Colour changing indicators to signify when neutralization has occurred
- ✓ Available in granular (dry) or liquid forms

Model No.	Type	Format	Qty /pkg
NEUTRALIZERS - ACID			
SEI060	Dry	2-lb. Shaker	1
SEI061	Dry	5-Gallon Pail	1
SEL096	Dry	4-kg Pail	1
SEI063	Liquid	5-Gallon Pail	1
NEUTRALIZERS - CAUSTIC (BASE)			
SEI064	Dry	2-lb. Shaker	1
SEI065	Dry	5-Gallon Pail	1
SEL097	Dry	4-kg Pail	1
SEI067	Liquid	5-Gallon Pail	1

SEI060



SEI061



SEL096



SEI063



LEAK CONTAINMENT DRUM DOLLIES

- ✓ Polyethylene dolly will not dent, corrode, or rust
- ✓ Handles 30 and 45-imp. gal / 55-US gal drums
- ✓ Solid bottom construction with a 2" lip contains spills up to 5 L
- ✓ Overall diameter: 24 1/4"
- ✓ Capacity: 1000 lbs.
- ✓ Colour: Grey

Model No.	Caster Type	Caster Size"	Height"
DC465	Polyurethane	3	6 1/4
DC466	Polyolefin	3	6 1/2
DC467	Polyolefin	4	7 1/4

DC465



WAREHOUSE & FACILITY PROTECTION

Paint/Ink Cabinets - - - - -	118
Corrosive Liquids Cabinets - - - - -	118
Flammable Liquids Cabinets - - - - -	119
Dome Mirrors - - - - -	120
Convex Mirrors - - - - -	121
Roundangular Convex Mirrors - - - - -	121
Flat Mirrors - - - - -	121
Drop-In Ceiling Dome Mirrors - - - - -	121
Anti-Fatigue Mats - - - - -	122 - 123
Runner Mats - - - - -	123
Scraper Mats - - - - -	123
Foot Sanitizing Mats - - - - -	124
Clean Room Mats - - - - -	124
Anti-Skid Tape - - - - -	125
Barricade Tape - - - - -	125
Traction Cleats - - - - -	125
Welding Screens - - - - -	126
Fire Blanket - - - - -	127
Welding Blankets - - - - -	127

PAINT/INK CABINETS

- ✓ Double-wall 18-gauge welded steel construction with 1 1/2" air space
- ✓ Dual 2" capped vents with flame arrestors
- ✓ Full-height piano hinges open a full 180° for easy access
- ✓ Recessed handle
- ✓ 2" high leak proof door sill
- ✓ All shelves are adjustable on 2 1/2" centers
- ✓ Adjustable leveling feet
- ✓ Tough corrosive resistant finish
- ✓ Standard Met: FM/NFPA/OSHA

10 YEAR
Limited Warranty

SDN650



SDN651



SDN652



SDN649



Model No.	Door Type	Capacity Gallons	No. of Doors	Exterior Dimensions W" x D" x H"
SDN649	Manual	20	1	23 x 18 x 44
SDN650	Manual	45	2	43 x 18 x 44
SDN651	Manual	60	2	43 x 18 x 65
SDN652	Manual	96	2	34 x 34 x 65

CORROSIVE LIQUIDS CABINETS

- ✓ Double-wall 18-gauge welded steel construction with 1 1/2" air space
- ✓ Dual 2" capped vents with flame arrestors
- ✓ Full-height piano hinges open a full 180° for easy access
- ✓ Recessed handle
- ✓ 2" high leak proof door sill
- ✓ All shelves are adjustable on 2 1/2" centers
- ✓ Adjustable leveling feet
- ✓ Tough corrosive resistant finish
- ✓ Standard Met: FM/NFPA/OSHA

10 YEAR
Limited Warranty

SDN654



SDN655



Model No.	Door Type	Capacity Gallons	No. of Doors	Exterior Dimensions W" x D" x H"
SDN653	Manual	22	1	35 x 22 x 35
SDN654	Manual	30	2	43 x 18 x 44
SDN655	Manual	45	2	43 x 18 x 65

FLAMMABLE STORAGE CABINETS

- ✓ Double-wall 18-gauge welded steel construction with 1 1/2" air space
- ✓ Dual 2" capped vents with flame arrestors
- ✓ Full-height piano hinges open a full 180° for easy access
- ✓ Recessed handle
- ✓ 2" high leak proof door sill
- ✓ All shelves are adjustable on 2 1/2" centers
- ✓ Adjustable leveling feet
- ✓ Tough corrosive resistant finish
- ✓ Standard Met: FM/NFPA/OSHA

10 YEAR
 Limited Warranty

Model No.	Door Type	Capacity Gallons	No. of Doors	Exterior Dimensions W"x D" x H"
SDN642	Manual	12	1	23 x 18 x 35
SDN643	Manual	16	1	23 x 18 x 44
SDN644	Manual	22	2	35 x 22 x 35
SDN645	Manual	24	2	43 x 12 x 44
SDN646	Manual	30	2	43 x 18 x 44
SDN647	Manual	45	2	43 x 18 x 65
SDN648	Manual	60	2	34 x 34 x 65

ACCESSORIES

Model No.	Door Type	Capacity Gallons	Exterior Dimensions W" x D"
SEE922	Extra Shelves	12 & 16 gal.	19 1/2 x 14
SEE923	Extra Shelves	22 Gal.	31 1/2 x 18
SEE924	Extra Shelves	24 Gal.	39 1/2 x 8
SAQ328	Extra Shelves	30 & 45 Gal.	39 3/8 x 14
SAS574	Extra Shelves	60 & 96 Gal.	30 3/8 x 30
SDN844	Poly Tray	22, 30 & 45 Gal.	15 3/4 x 14

DOMES MIRRORS

- ✓ Prevent accidents and increase surveillance due to blind corners
- ✓ Constructed of acrylic for added durability
- ✓ All mirrors have a black protective edge and hanging clips
- ✓ Full dome mirrors come with hanging chains and hooks

IDEAL LOCATIONS:

360°	4-way intersections
180°	T-intersections
90°	Corner intersections

USE FURNITURE POLISH
TO CLEAN MIRRORS.
GLASS CLEANER WILL
DAMAGE SURFACE.

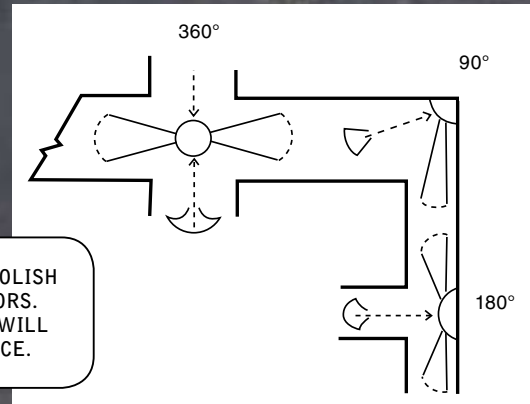

FULL DOME - OPEN TOP

Model No.	Mirror Dia." *	Wt lbs.
SEJ875	20	1.5
SEJ876	24	21
SEJ877	31	3
SEJ878	47	6.5



HALF DOME - OPEN TOP

Model No.	Mirror Dia." *	Wt lbs.
SEJ879	20	.75
SEJ880	24	1
SEJ881	31	1.5
SEJ882	47	3.25



QUARTER DOME - OPEN TOP

Model No.	Mirror Dia." *	Wt lbs.
SEJ883	20	.35
SEJ884	24	.5

FULL DOME - CLOSED TOP

Model No.	Mirror Dia." *
SDP524	18"
SDP525	26"
SDP526	32"
SDP527	48"

HALF DOME - CLOSED TOP

Model No.	Mirror Dia." *
SDP520	18"
SDP521	26"
SDP522	32"
SDP523	48"

* The dimensions listed are that of a full dome



FULL DOME

CONVEX MIRRORS

- ✓ Removes blind spots reducing the chance of accidents caused by blind corners
- ✓ Includes adjustable mounting hardware
- ✓ Adjustable ball and swivel mount with 100° viewing angle
- ✓ Adjustable telescoping arm

INDOOR

Model No.	Diameter	Model No.	Diameter
SDP505	12"	SDP500	12"
SDP506	18"	SDP501	18"
SDP507	26"	SDP502	26"
SDP508	30"	SDP503	30"
SDP509	36"	SDP504	36"

OUTDOOR



ROUNTAGULAR CONVEX MIRROR

- ✓ Designed to fit into smaller spaces
- ✓ Grants the same view as a full sized convex mirror but occupies a smaller area
- ✓ Ideal for blind spots near machinery and areas where mounting space is limited

INDOOR

Model No.	Size	Model No.	Size
SDP528	12" x 18"	SDP532	12" x 18"
SDP529	18" x 26"	SDP533	18" x 26"
SDP530	20" x 30"	SDP534	20" x 30"
SDP531	24" x 36"	SDP535	24" x 36"

OUTDOOR



FLAT MIRRORS

- ✓ Offers optimal view with accurate depth perception
- ✓ Durable acrylic mirror with galvanized steel back
- ✓ Adjustable arm
- ✓ Includes adjustable mounting hardware

UNFRAMED

Model No.	Size	Model No.	Size
SDP510	12" x 12"	SDP515	12" x 12"
SDP511	12" x 18"	SDP516	12" x 18"
SDP512	18" x 24"	SDP517	18" x 24"
SDP513	24" x 30"	SDP518	24" x 30"
SDP514	30" x 36"	SDP519	30" x 36"

FRAMED



DROP-IN CEILING PANEL DOME MIRROR

- ✓ One-piece drop-in dome replaces a standard 2' x 2' drop-ceiling tile
- ✓ Dome provides 360° viewing for optimal surveillance
- ✓ Ideal for 4-way intersections
- ✓ Diameter: 24"

Model No. **SDP536**



ANTI-FATIGUE LINK MATS

- ✓ Designed to help prevent injuries and increase worker comfort
- ✓ Modular interlocking design on all four sides permits coverage of large floor spaces
- ✓ Recommended for wet and dry environments
- ✓ Lightweight and easy to clean
- ✓ Thickness: 1/2"
- ✓ Optional black and yellow border ramps to prevent tripping

MATS

Model No.	Dimensions	Colour
SDL865	3' x 3'	Black
SDL866	3' x 3'	Terra Cotta

BORDER RAMPS

Model No.	Connection	Colour
SDL867	Male	Black
SDL868	Female	Black
SDL869	Male	Yellow
SDL870	Female	Yellow

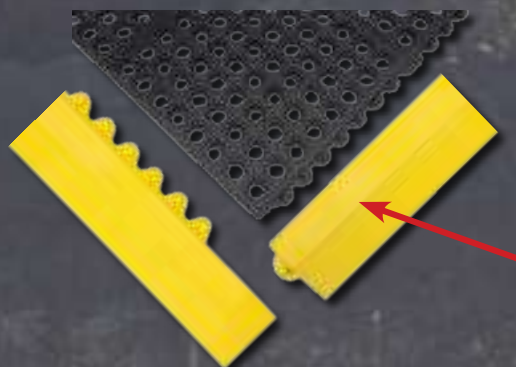

Model No.

SDL865

General purpose
Natural rubber mat

with - 3" x 39" Female
border snaps onto the
protruding knobs of the mat

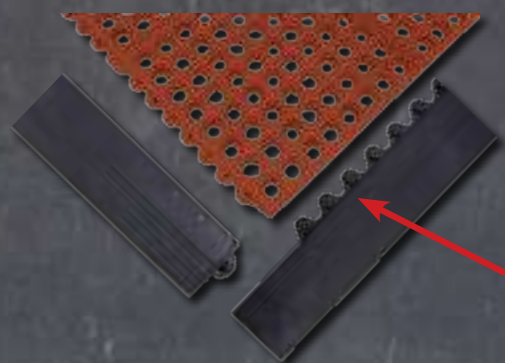

Model No.

SDL866

Grease proof
50% nitrile rubber/
50% natural rubber mat

with - 3" x 39" Male
border snaps into the
underside of the mat

ANTI-FATIGUE DOME MATS

- ✓ Designed to help prevent injuries and increase worker comfort
- ✓ Raised dome design increases circulation in the user's legs through subtle posture changes resulting in less stress
- ✓ Beveled edging to help prevent tripping
- ✓ Recommended for dry work environments
- ✓ All mats are 1/2" thick, natural rubber
- ✓ Colour: Black

SINGLE MATS

Model No.	Dimensions (W' x L')	Border Colour
SDL857	2 x 3	Black
SDL858	2 x 3	Yellow
SDL859	3 x 4	Black
SDL862	3 x 4	Yellow



SDL857



SDL858

MODULAR MATS

Model No.	Dimensions (W' x L')	Description	Border colour
SDL860	3 x 4	Center	Black
SDL861	3 x 4	End	Black
SDL863	3 x 4	Center	Yellow
SDL864	3 x 4	End	Yellow



SDL864 - End

SDL863 - Center

SDL864 - End

ANTI-FATIGUE MATS

- ✓ Designed to help prevent injuries and increase worker comfort
- ✓ Recommended for wet and dry environments
- ✓ Lightweight and easy to clean
- ✓ Modular interlocking design on all four sides permits coverage of large floor spaces
- ✓ Optional black and yellow border ramps to prevent tripping
- ✓ Thickness: 1/2"
- ✓ Material: Natural Rubber
- ✓ Environment: Wet/Dry

MATS

Model No.	Dimensions	Colour
SDS622	3' x 3'	Black

BORDER RAMPS

Model No.	Connection	Colour
SDL867	Male	Black
SDL868	Female	Black
SDL869	Male	Yellow
SDL870	Female	Yellow

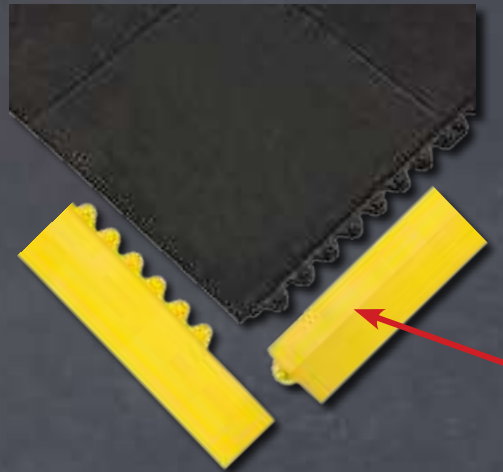

Model No. SDS622

General purpose
Natural rubber mat

with - 3" x 39" Female
border snaps onto the
protruding knobs of the mat

RUNNER MATS

- ✓ Fine ribbed rubber runner mats
- ✓ Durable rubber mat resists harsh weather conditions
- ✓ Easy to clean
- ✓ Adds traction to any entrance
- ✓ Thickness: 1/8"
- ✓ Colour: Black

Model No.	Dimensions (W' x L')
SDL875	2 x 75
SDL876	3 x 75
SDL877	4 x 75
SDL878	2 x lin.ft.
SDL879	3 x lin.ft.
SDL880	4 x lin.ft.

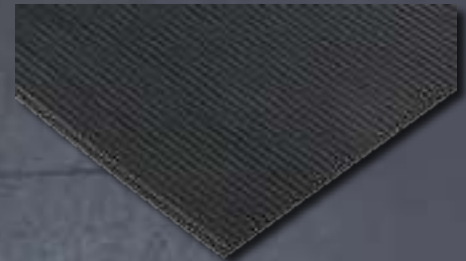

SCRAPER MATS

- ✓ Scrapes shoes and boots clean to avoid tracking dirt, slush, and snow
- ✓ Durable rubber mat resists harsh weather conditions
- ✓ Low profile design, 5/16" thick
- ✓ Easy to clean
- ✓ Available with slots to facilitate drainage



SDL871



SDL872

Model No.	Description	Dimensions	Colour
SDL871	Solid	3' x 5'	Black
SDL872	Slotted	3' x 5'	Black

FOOT SANITIZING MATS

- ✓ Foot sanitizing mats are designed to decontaminate shoes and boots from spreading germs and bacteria
- ✓ Ideal for food processing facilities
- ✓ Rubber scrappers at the base of the mat dislodge contaminants from shoes or boots while the soles are soaking in solution
- ✓ Chemically resistant to common disinfectant solutions
- ✓ Capacity: 5.5 gallons
- ✓ Dimensions: 32" W x 39" L
- ✓ Colour: Black



SDL873



SDL874

Model No.	Description/Colour	Dimensions
SDL873	Black with black border	32" W x 39" L
SDL874	Black with yellow border	32" W x 39" L

CLEAN ROOM MATS

- ✓ Adhesive surface removes dirt and dust from shoes and equipment wheels
- ✓ Ideal for clean rooms and controlled environments in reducing contamination
- ✓ Each layer can be used multiple times and removed once dirty
- ✓ Place on tile, concrete or low-profile carpeting
- ✓ Material: Polyethylene
- ✓ Thickness: 40 mics
- ✓ No. of Sheets: 30
- ✓ Sold per case of 4



Model No. White	Model No. Blue	W"	x	L"
SDS993	SDS992	18"	x	36"
SDS995	SDS994	18"	x	45"
SDS997	SDS996	24"	x	45"
SDS999	SDS998	24"	x	36"
SDT002	SDT001	36"	x	45"

BARRICADE TAPE

- ✓ Warn against hazards by restricting entry to dangerous areas
- ✓ Ideal for both indoor and temporary outdoor usage
- ✓ Made of polyethylene
- ✓ Roll size: 3" x 1000'



Model No.	Message	Colour
STANDARD DUTY - 1.5 MIL		
SEK397	Caution	Black on Yellow
SEK398	Attention	Black on Yellow
SEK399	Danger	Black on Red
SDS739	Danger	Black on Yellow
HEAVY-DUTY - 2.0 MIL		
SEK400	Caution	Black on Yellow
SEK401	Attention	Black on Yellow
SEK402	Danger	Black on Red
EXTRA HEAVY-DUTY - 2.5 MIL		
SEK403	Caution	Black on Yellow
SEK404	Attention	Black on Yellow
SEK405	Danger	Black on Red
SDS740	Danger	Black on Yellow

ANTI-SKID TAPE

- ✓ Helps prevent injuries from slipping and falling
- ✓ Grit sandpaper surface with adhesive backing
- ✓ Water, grease, and oil resistant
- ✓ Ideal for both indoor and outdoor applications
- ✓ Meets or exceeds NFSI 101-A and OSHA 1910.24 and 1910.26
- ✓ RoHS compliant
- ✓ Length: 60'

Model No.	Width "	Colour
SDN088	2"	Red/White
SDN089	2"	Black/Yellow
SDN090	2"	Yellow
SDN091	2"	Red
SDN098	1"	Black
SDN099	2"	Black
SDN100	4"	Black
SDN101	6"	Black
SDN102	12"	Black
SDN103	1"	Clear
SDN104	2"	Clear
SDN105	4"	Clear
SDN106	6"	Clear



TRACTION CLEATS

- ✓ Helps prevent injuries from slipping and falling
- ✓ Grit sandpaper surface with adhesive backing
- ✓ Water, grease, and oil resistant
- ✓ Ideal for both indoor and outdoor applications
- ✓ Pre-cut sizes with rounded corners offer a finished look and prevent the corners from lifting
- ✓ Meets or exceeds NFSI 101-A and OSHA 1910.24 and 1910.26
- ✓ RoHS compliant

Model No.	Dimensions	Description	Qty/Pack	Colour
SDN107	3/4" x 24"	Rounded edge strip	50	Black
SDN108	3" x 24"	Strip	50	Black
SDS936	6" x 24"	Strip	1	Black/Yellow
SDN109	6" x 24"	Strip	50	Black
SDN110	6" x 30"	Strip	50	Black
SDN111	5 1/2" x 5 1/2"	Square	50	Black
SDN112	6" x 24"	Stripe w/reflective band	10	Clear

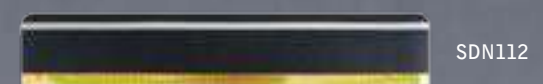
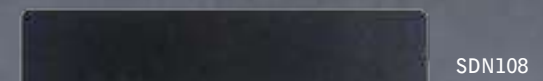

COMBOFRAME ADJUSTABLE MODULAR WELDING SCREENS



FRAMES

- ✓ Innovative COMBOframe combines high durability with extreme versatility
- ✓ Assembles in less than 5 minutes, no tools required
- ✓ Adjustable to fit both 6-foot and 8-foot-wide welding screens
- ✓ Made with heavy-duty finished steel tubing and connects with spring-pins
- ✓ Includes 360° swivel connectors that allow various configurations

LAVASHIELD™ CURTAIN

- ✓ Specially formulated 16-mil thick vinyl
- ✓ **NT832** and **NT833**: 25-mil thick cotton duck canvas
- ✓ Grommets every 12" interval
- ✓ Screen edges are hemmed with DuPont® Kevlar® stitching
- ✓ Resists to UV rays, flame and abrasion
- ✓ Sold per panel

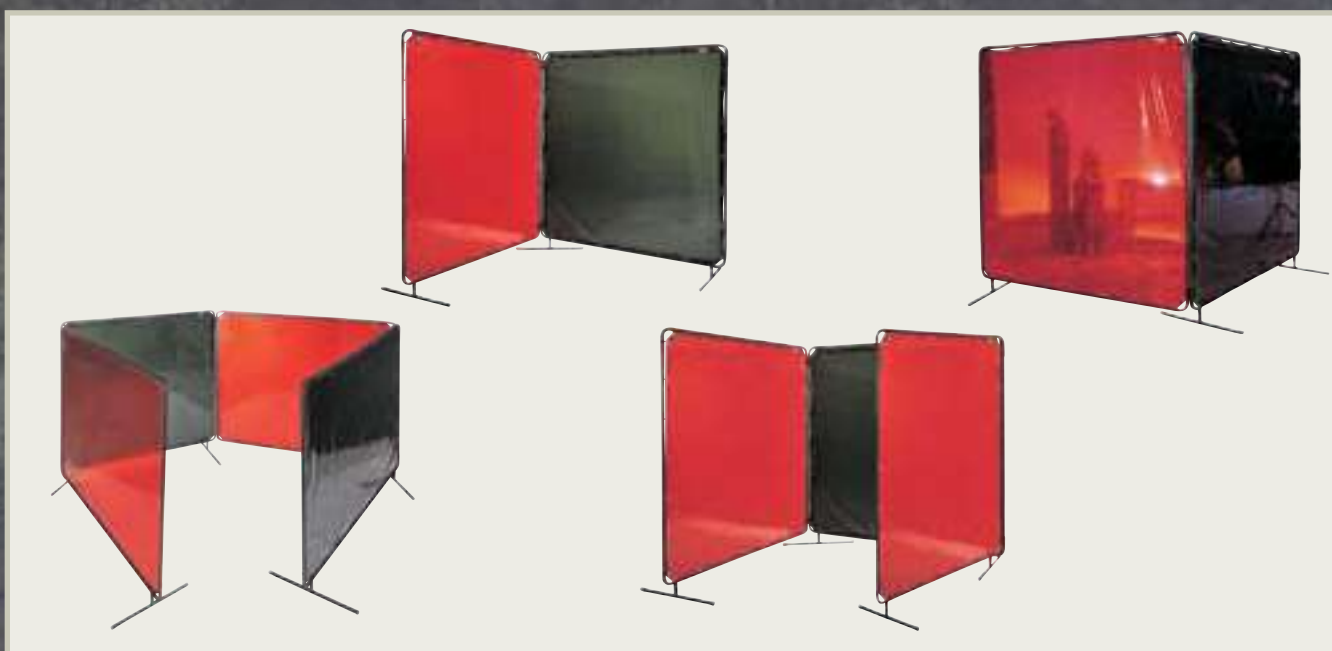

Yellow



Orange

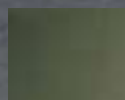

Green

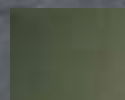

Olive

Model No.	Dimensions W' x H'	Transparency	UV Resistance	Colour	Curtain Only
CURTAIN AND FRAME					
NT888	6 x 6	High	Moderate	Yellow	NT826
NT889	8 x 6	High	Moderate	Yellow	NT827
NT890	6 x 6	High	Moderate	Orange	NT828
NT891	8 x 6	High	Moderate	Orange	NT829
NT892	6 x 6	Moderate	Moderate	Green	NT830
NT893	8 x 6	Moderate	Moderate	Green	NT831
NT894	6 x 6	Opaque	Maximum	Olive	NT832
NT895	8 x 6	Opaque	Maximum	Olive	NT833

FRAME ONLY

Model No.	Description
NT834	Modular Frame, Adjustable width 6' or 8'

OPTIONAL CASTERS



Model No.	Description
SEB618	2" Rubber Caster with Brake

Sold Individually
Two Casters required per frame's foot

FIRE BLANKET

- ✓ Made of 100% compact structure fibreglass fabric
- ✓ Suitable for extinguishing small fires or burning clothes
- ✓ Can be used as a radiant heat shield to aid in escaping fires
- ✓ Comes in a nylon storage bag with hanging hook
- ✓ Quick release tabs for easy use in an emergency
- ✓ Dimensions: 59" W x 72" L

Model No. **SEL048**



24 OZ. FIBREGLASS LAVASHIELD™ WELDING BLANKETS

- ✓ 24 oz. black fibreglass with neoprene coated both sides
- ✓ Hemmed on all sides with Kevlar® thread that has been double-locked stitched
- ✓ Large brass grommets added for extra durability and easy handling
- ✓ Temperature resistant: 1000°F (538°C)

APPLICATIONS: Heavy-duty vertical curtain protection against sparks, molten metal splash, welding spatter and grinding spray. General purpose drop cloth for protection against welding spatter.

Model No.	Dimensions'
NT896	6 x 6
NT821	6 x 8



30 OZ. FIBREGLASS LAVASHIELD™ WELDING BLANKETS

- ✓ 30 oz. gold fibreglass with neoprene coated both sides
- ✓ Hemmed on all sides with Kevlar® thread that has been double-locked stitched
- ✓ Large brass grommets added for extra durability and easy handling
- ✓ Temperature resistant: 1000°F (538°C)

APPLICATIONS: Heavy-duty drop cloth and vertical curtain protection against sparks, molten metal splash, welding spatter and grinding spray.

Model No.	Dimensions'
NT822	6 x 6
NT823	6 x 8



18 OZ. SILICA LAVASHIELD™ WELDING BLANKETS

- ✓ 18 oz. Sahara brown silica fabric
- ✓ Hemmed on all sides with Kevlar® thread that has been double-locked stitched
- ✓ Large brass grommets added for extra durability and easy handling
- ✓ Temperature resistant: 2192°F (1200°C)

APPLICATIONS: General purpose drop cloth and vertical curtain protection against extremely high temperature sparks, molten splash, welding spatter and grinding spray.

Model No.	Dimensions'
NT824	3 x 3
NT825	6 x 6



A

Absorbents 114, 115
All-Leather Gloves 36
Anti-Fatigue Dome Mats 122
Anti-Fatigue Link Mats 122
Anti-Fatigue Matting 122 - 124
Anti-Skid Tape 125
Anti-Slip Snow Grips 73
Aprons 62 - 63
Arm Bands 83

B

Back Supports 71
Barricade Tape 125
Barrier Tapes 75
Barriers 75 - 78
Battery Acid Spill Kits 111
Beard Nets 64
Bilge Booms 94
Blood Borne Pathogen Spill Kits 113
Blue Bonded Sorbent Pads 89
Blue Bonded Sorbent Rolls 89
Bonded Sorbent Pads 90
Bonded Sorbent Rolls 90

C

Camouflage Universal Sorbents 92
Canners Gloves 30
Caps 64
Caustic Spill Kits 111
Ceiling Dome Mirrors 121
Chemical Resistant Gloves 27 - 30
Clean Room Mats 124
Clear Cover Lenses 11
Coated Gloves 18 - 23
Cones 78, 79
Convex Mirrors 121
Corrosive Liquids Cabinets 118
Cotton Canvas Gloves 57
Cotton Sleeves 63
Cotton String Knit Gloves 54
Cotton/Canvas Aprons 63
Coveralls 60 - 62
Cowhide Gloves 36 - 48
Crowd Control Barriers 75 - 77
Cup Goggles 11
Cut Resistant Gloves 24 - 26
Cut Resistant Mechanic Gloves 26

D

Delineator Posts 79
Denim Aprons 63
Disposable Gloves 31 - 33
Disposable Polyethylene Gloves 33
Dome Mirrors 120
Doorags 70
Dotted Gloves 55
Drip Pans 96
Drivers Gloves 40, 48
Drum Cover Absorbent Pads 96

E

Eco-Friendly Spill Kits 100, 110
Ergonomic Work Gloves 26
Examination Grade Latex Gloves 33
Examination Grade Nitrile Gloves 31, 32
Expandable Barriers 77
Eyewear 4 - 8
Eyewear Cases 9
Eyewear Lens Selection Guide 3
Eyewear Retainers 9

F

Face Masks 13
Fine Fibre Sorbents 86, 87
Fire Blankets 127
First Responders Spill Kits 113
Fitters Gloves 34 - 39, 43 - 47
Flame Resistant Rain Suits 66, 67
Flame Retardant Clothing 69
Flammable Storage Cabinets 119
Flat Mirrors 121
Flexible Frame Goggles 11
Foot Guards 73
Foot Protection 73
Foot Sanitizing Mats 124
Free Standing Barriers 75 - 76
Furniture Leather Gloves 37, 45

G

General Purpose Gloves 53 - 58
Glove Selection Guide 16 - 17
Goat Grain Gloves 41, 48
Goggle Cases 8
Goggles 8, 11
Goggles with Safety Shield 8
Golden Brown Leather Jackets 69
Green Nitrile Gloves 28 - 29

H - J

Hair Nets 64
Hand Shields 52
Harnesses 83
Hazmat Spill Kits 98, 100, 103 - 109
Headgear Pads 70
Headgear Sweatbands 70
Hi-Viz Gloves 23, 36, 38, 43, 47
High Heat Hand Shields 52
High-Traffic Universal Sorbents 92
Hooded Coveralls 60 - 62
Hot Mill Gloves 53
Inspection Gloves 58
Jersey Gloves 57

L

Lab Acid/Base Spill Kits 112
Lab Coats 61, 62
Laminated (SMS) Pads 88
Laminated (SMS) Rolls 88
Latex Coated Gloves 22
Lava Brown Leather Accessories 68
Lava Brown Leather Jackets 68

Leak Containment Drum Dollies 116
Leather Gloves 34 - 41
Leg Bands 83
Lens Cleaner 10
Lens Cleaning Stations 10
Lens Cleaning Towelettes 10
Lenses 11
Lightweight Vinyl Aprons 63

M

Magnifying Lenses 11
Matting 122 - 124
Mechanic Gloves 26
Megaphones 77
Meltblown Sorbents 91
Mercury Spill Kits 112
Metatarsal Guards 73
Microporous Protective Clothing 62
Mirrors 120, 121
Modular Welding Screens 126
Multi-Purpose Sorbents 91
Natural Fine Fibre Sorbent Pads 92
Natural Fine Fibre Sorbent Rolls 92
Natural Rubber Latex Gloves 29 - 30
Neutralizers 116
Nitrile Coated Gloves 18 - 22
Non-Conductive Shoe Covers 65
Nuisance Dust Masks 13

P

Pads & Rolls 86 - 93
Pain & Ink Cabinets 118
Parade/Waiter's Gloves 58
Parking Curbs 80
Particulate Flat Fold Respirators 13
Particulate Respirators 14
Peat Moss Absorbent 115
Poly/Cotton Dotted Gloves 55, 56
Poly/Nylon String Knit Gloves 54
Polyethylene Aprons 63
Polyethylene Sleeves 63
Polypropylene Coveralls 60
Ponchos 67
Portable Interlocking Barriers 78
Protective Clothing 60 - 62
PVC Palm Coated Gloves 56
Rag Rugs 93
Rain Coats 67
Rainwear 66, 67
Respirators 13 - 14
Respirators Cleaning Towelettes 10
Retractable Cone Bar 79
Ropers Gloves 41, 48
Rountagular Convex Mirrors 121
Rugs 93
Runner Mats 123

S

Safety Cabinets 118, 119
Safety Eyewear 4 - 8

Scraper Mats 123
Sealants 114
Shoe Covers 65
Sleeves 63
Smocks 61
SMS Coveralls 60
Snow Grips 73
Snow Shoes 73
Sorbent Booms 94
Sorbent Pads 86 - 93
Sorbent Pillows 95
Sorbent Rolls 86 - 93
Sorbent Selection Guide 85
Sorbent Socks 95
Sorbents 85 - 115
Speed Bumps 80
Spill Control 85 - 116
Spill Kits 97 - 113
Split Cowhide Gloves 34 - 35
Split Pigskin Gloves 37
Stormwater Grateguard Mats 116
String Knit Gloves 54
Surveyor Vests 82
Sweeps 94

T

T-Shirts 83
Terry Cloth Gloves 53
Toe Guards 73
Tool Box Spill Kits 102
Traction Cleats 125
Traffic Cones 78, 79
Traffic Harnesses 83
Traffic Safety 75 - 83
Traffic Safety Vests 81, 82
Traffic Vests 81, 82

V - Z

Vehicle Spill Kits 106 - 108
Vermiculite Absorbent 115
Volcanic Ash Absorbent 115
Wall Mount Barriers 77
Warning Tape 125
Welder's Beanie 52, 70
Welder's Caps 70
Welder's Doorags 70
Welding Aprons 68
Welding Blankets 127
Welding Clothing 68 - 70
Welding Gloves 49 - 52
Welding Helmets 11
Welding Screens 126
Welding Sleeves 68
Winter Leather Gloves 42 - 48
Winter Liners 71
Worker Starter Kits 71
Yellow Jacket Welding Jackets 69